Weather: Cloudy
Details On Page 6

Victoria Daily Times

The Home Paper
Telephone B 3131

VOL. 118, NO. 280 ** VICTORIA, B.C., TUESDAY, NOVEMBER 27, 1951—20 PAGES PRICE DAILY, 5 CENTS SATURDAY, 10 CENTS

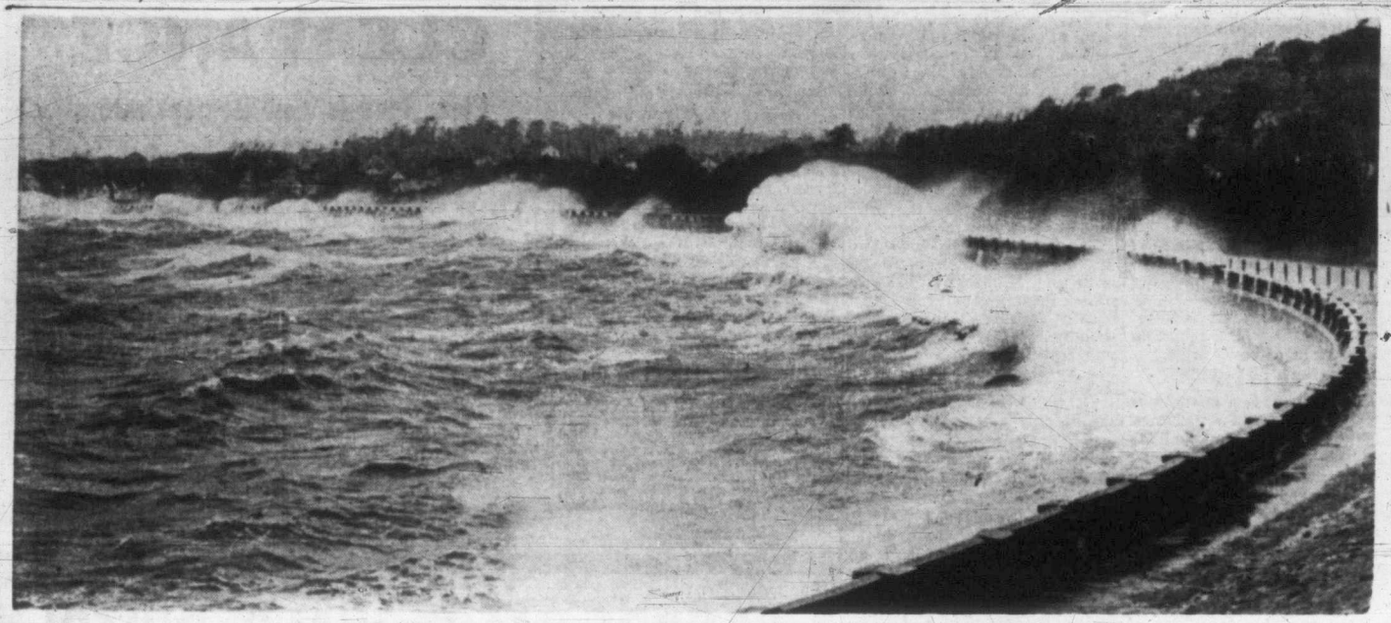

Dallas Road Waterfront 'Great White Way' On Windy Day

Hundreds of motorists followed a Victoria custom this morning and drove out to Dallas Road to watch this great display. Great showers of spray were thrown over the drive bordering on the seashore. High tides were pushed by winds which the weatherman said reach 50 m.p.h. in gusts. (Times photo by Bill Halkett.)

Arena To Have New Engineer

Technician Will Inspect Machines Throughout Year

By RONALD BAIRD

A first-class refrigeration technician who "really knows his business" has been retained by the Memorial Arena Commission.

The appointment is expected to cure nearly four years of ice-making headaches at the civic trouble spot.

Commission chairman J. Carl Pendray said today Dick Reith, former technician with the Canadian Ice Machine Co., has been in the city for the past week and is now working in a supervisory capacity at the arena.

His appointment makes one of the suggested steps made public in a report by consulting engineers Swan, Rhodes and Wooster.

The Arena Commission has been assured that Reith will keep a close eye on the ice-making equipment year-round employed by the commission in the winter and on call in the summer as a resident representative of the Canadian Ice Machine Co. in the city.

Both Mr. Pendray and arena manager Joe Dukowski expressed assurance that Mr. Reith's appointment will put an end to arena ice-making troubles.

Report No Surprise To Pendray

The arena report, with its conclusion that about $56,000 will put the arena in good shape, came as no shock to Commission Chairman Pendray or Arena Manager Dukowski. Both men said it carried recommendations that they themselves had felt were needed.

In the matter of appointing a competent refrigeration engineer, Dukowski felt that the only mistake made was in not having had one from the beginning.

"Previous engineers have never had enough experience," said Pendray. He was echoed by the arena manager who—no refrigeration expert himself—agreed that even he was able to see that lack of a competent supervisor caused the trouble.

Dukowski felt that the report could have been a bit stronger. He plans to present additional recommendations of his own soon.

Pendray said that rumors and verbal reports of arena difficulties have now been clarified by the engineer's report, and that the airing of the situation in black and white should put an end to past troubles.

"Verbal reports have never been accurate before," he said.

Assurance of complete co-operation by the city council has been given with the city manager in the position of liaison man between commission and council.

Both Dukowski and Pendray feel satisfied with the operation of temporary ice-making coils supplied by Yarrow's Ltd. engineers but the $13,000 bill for the coils came as a "shock" to Pendray.

Pendray said the arena commission will face the $56,000 repair bill by making the most needed alterations as soon as possible and doing the entire job over an extended period of time.

(See story Page 3)

B.C. Coast Storms Take Three Lives

Beach-Combers, Fisherman Lost

Storms which have been lashing British Columbia coasts for the past three days may have claimed three or more lives, R.C.M.P. reports filtering in from remote spots indicated today.

Body of George MacDonald, 34, beach comber, of Mitchell Island, was washed ashore at Donegal Head, Malcolm Island, near Alert Bay, R.C.M.P. at Alert Bay disclosed. Police are now searching for the body of MacDonald's companion, Barry Belveal, also of Mitchell Island.

Third victim of the storm is believed to be Satoshi Araki, 30, of Vancouver, whose shrimp boat was found drifting Sunday off the mouth of the Fraser River. No trace of Araki has been found.

Police said MacDonald and Belveal had been out hunting logs in their small craft. MacDonald's body was found near the wreckage of a dinghy and small gillnetter.

Meanwhile, authorities reported three persons aboard a missing gillnetter, the North Sea, which left Port Alberni Saturday, are known to be safe.

The North Sea, with Mr. and Mrs. Le Roy and Tommy Myers, all of Port Alberni, aboard, was storm-bound along the Alberni Canal, it was announced.

Eight persons were rescued in the collision of two fishboats near Thetis Island during the week-end. In collision were the seiner Winnifred, owned by Samuel Fleck, and the gillnetter "R." Among those rescued were Mrs. Elmer Elex and her 11-month-old child of Galiano Island, who along with others were tossed into the sea.

ROYAL THEATRE, BUT NOT ARENA, HARRISON'S AIM

Claude Harrison, mayoralty candidate, has written City Council, asking that instead of sponsoring an open meeting for all candidates in a school, as is planned, that it arrange a meeting in the Royal Theatre.

Mr. Harrison stated in his letter that there was great interest in the forthcoming election and that he believed a large building would be needed.

Mr. Harrison added: "I think it would be preferable not to hold such a meeting in the Memorial Arena."

Mr. Harrison, in his campaigning, has issued personal doubts about the arena being safe.

(For details of Monday's civic election meeting see page 20.)

Lauds Valiant Men As Talks Continue

General Commends Begrimed Heroes

WESTERN FRONT, KOREA, Nov. 27 (UP)—Gen. James A. Van Fleet forwarded his congratulations today to the begrimed heroes of "Little Gibraltar" for thrashing the Reds in what may have been the final slugging match of the Korean war.

A single company of United Nations' infantrymen clung to the strategic hill in a vicious, 26-hour battle against what Allied officers called an entire Chinese army—equal to a U.N. corps.

BAYONETS, FISTS

The contest of bullets, bayonets and even fists took place almost within sight of Panmunjom, where truce negotiations ratified a tentative cease-fire line today.

Thus, "Little Gibraltar" will remain in allied hands if the negotiators agree on the rest of the agenda within 30 days.

(Over the week-end it has been known through the dispatches of Bill Boss, Canadian Press correspondent sent to cover the Canadian forces in Korea, that Canada's famed Van Doos were fighting for their lives along the west sector. However today's dispatches make no new mention of the Canadians. At latest releases, however, the west sector where the action is currently taking place, is the Canadians' sector.)

NO EXPERIENCE

A remarkable feature of the Allied triumph was that more than half the company went into the slugfest Sunday with no previous battle experience. Furthermore, the firing was so intense that at one point, the men had only one box of .30 calibre machinegun ammunition and three bandoliers of bullets left on the hill.

"Every man up there was a hero," the company commander said.

He spoke as his men were pulled out of the line for rest and re-equipping.

The men didn't discuss their victory in such grandiose terms.

"When I heard those Chinese bugles," one said, "I thought it might be St. Peter."

Another said simply: "There was a lot of praying and a lot of fighting."

Until fresh ammunition arrived on the hill, the Allies fought with rifle butts, fists, bayonets and anything else handy. They slugged it out toe-to-toe on the crest of the two-pronged mountain.

During the worst six hours, the U.N. soldiers skidded down the mountain side several yards to escape Red artillery shells pounding the crest. When the artillery halted, they ran back up to meet a new wave of attacking Communists.

The division commander said: "It was a beautiful piece of work." He told his staff officers the battle served as "an inspiration to serve better those who did that for us."

TROOPS WOULD BAN FIGHTING DURING TALKS

ON THE WESTERN FRONT, Korea, Nov. 27 (UP). — American frontline troops feel that the shooting in Korea should halt immediately or subside by unspoken agreement while the truce talks continue.

But they're still willing to attack if their commanders will name an objective that will end the war by defeating the enemy.

That's the typical opinion expressed in troop "bull sessions" over the last two weeks. It shows a definite change in G.I. opinion since the armistice talks began in July. At that time the soldiers were suspicious of the Communist motives and expected the talks to end with a Red assault.

"We are not sweating out a cease-fire," said Sgt. James Shore, 21, of Silver Hill, Ala. "We want to get the hell out of Korea but we don't expect any armistice to do it. But if they're going to stop the shooting they should do it right now, while I'm still alive."

Cpl. Joseph J. Costa, 26, of Honolulu, Hawaii, said: "We could have licked the Chinks. We had them on the ropes weeks ago when we busted through their winter line. We should have kept on going, talks or no talks. I'm not so sure now. They're dug in deeper than ever."

Pfc. Thomas Hess, 21, Columbus, O., expressed his views as follows: "We'd go after them right now, though, if they told us to go all the way but they've practically told us we're never going all the way in Korea again. What are we doing here?"

Pte. Jack A. Bower, 24, of Hubbard, Ore.: "I know we could lick 'em if they put enough stuff in her to do it. Seems to me that's the way to win a war. Thirty more days? What for? If they don't want to sign anything over there in Panmunjom why just let the shooting fade away until we decide what we're going to do — we'd all go for that. You know, let the shooting fade away and us old soldiers will never die."

'Inspection' Now Truce Talk Point

MUNSAN, Korea, Nov. 27 (AP)—Truce negotiators signed an agreement on a Korean cease-fire line today—and immediately came up with widely different ideas on how to put a cease-fire into effect.

United Nations delegates presented a seven-point plan for supervising an armistice. It included provision for joint Allied-Communist inspection teams with "free access to all parts of Korea."

The Communists did not mention either inspection teams or supervision behind enemy lines in a five-point plan they submitted. They have consistently refused to let outsiders enter Red Korea.

"The session was short and sweet," said Vice-Admiral C. Turner Joy, chief U.N. delegate.

"We started the ball rolling by telling the Communists their proposal wasn't broad enough on the general principles (for supervision). Then we gave them an idea of what we wanted."

The Communists asked for an adjournment until 11 a.m. Wednesday (9 p.m. EST Tuesday) to study the U.N. plan.

The conference, set in a Christmas-like landscape in the snow of Panmunjom, opened with a series of agreements on a provisional cease-fire line—first by the staff officers who drew the line on a 14-foot map, then by sub-committees which had argued over a buffer zone for more than three months, and finally by the full truce delegations.

APPROVE ZONE

The truce teams also approved a buffer-zone agreement, making the line the cease-fire line if a full agreement is signed within 30 days.

The agreement does not halt the fighting. Agreement first must be reached on three other clauses—supervision of the armistice, exchange of prisoners and recommendations to governments.

Admiral Joy sought to speed settlement of the remaining points by proposing that each side begin compiling necessary data now on the exchange of prisoners.

DROP INVESTIGATION INTO COSTS, PROFIT MARGINS

OTTAWA, Nov. 27 (CP).—Parliament's special committee on resale price maintenance today voted 21 to 9 to reverse a decision taken Monday to investigate manufacturing costs and margins of profit on consumer goods that are price maintained and those which are not.

Committee chairman James Sinclair (L.-Vancouver North) brought the issue to a head when he stated that the 10-man steering committee had discussed the decision in private late Monday and decided it is not feasible to make the investigation.

E. D. Fulton (P.C.-Kamloops) charged that the government has made the committee only an "adding machine" and a "rubber stamp."

Donald Fleming (P.C.-Toronto Eglington) said the committee has become a "hollow farce."

CZECH HATCHETMAN HELD FOR TREASON

Moscow-Trained Rudolf Slansky Loses Post As Vice-President; Arrested By Communists

LONDON, Nov. 27 (AP).—Moscow-trained Rudolf Slansky, one-time hatchetman of Czechoslovak Communism, has been fired as vice-premier and arrested for "activities against the state," Prague radio announced today.

The arrest was ordered by Communist President Klement Gottwald at the suggestion of Premier Antonin Zapotocky, the announcement said. It said "investigations into activities of subversive groups" brought out facts that convict Slansky.

Slansky was removed from his job as secretary-general of the Czechoslovak Communist party last September in a move tied by Western observers to Moscow orders to the Czech Communists to tighten their ranks against inroads of "Titoism."

The announcement at the time said Slansky would get "another important state post," but did not say what it was to be.

The Czech government shake-up was believed to have been linked with growing unrest in Czechoslovakia at the rising demands of the ruling Communists for greater production. Demands on the Czech economy created critical shortages and passive resistance among some workers.

An undeground source reported from Czechoslovakia last month that the Slansky ouster came because the Oatis case backfired. The Czech Communists imprisoned and convicted A.P. correspondent William N. Oatis as a "spy," sentencing him to 10 years. The trial was denounced throughout the non-Communist world.

"In the course of recent investigations into activities of subversive groups previously unknown facts have come to light which convict Slansky of activities against the state. As a result he has been placed in custody."

Sidney Woman Strong-Armed By Masked Man

A Sidney woman was brutally strong-armed by a masked man and robbed of $70 in her home Monday night.

Victim was Mrs. Felix Ohberg, 43, of 4th and Basen, who suffered bruises and shock from the vicious way the men twisted her arms in propelling her about in search for money, R.C.M.P. reported.

It was the second major crime in 24 hours in the district. Sunday night a gang made off with a safe from the Sidney Cash and Carry store containing $2,000 in cash, cheques and a bond. The safe has not been recovered.

HOME ALONE

Mrs. Ohberg was home alone. Her husband was at the village movie house. The stranger suddenly came through the rear door at 9.15 with his head completely shrouded in a black stocking.

He immediately grabbed the terrified Mrs. Ohberg and snapped:

"I want some money!"

"I have none," she managed to reply.

"I know you have money," replied the intruder and, maintaining a vice-like hold on her arm, pushed her around until he located a purse. From this the masked man extracted $20 and then pushed her into the bedroom and rifled through dresser drawers and got $50 more.

BIG MAN

The robber then let Mrs. Ohberg go and hurriedly left by the door he had entered.

Mrs. Ohberg notified the R.C.M.P. through a neighbor.

The victim has recently returned from a long convalescent visit to Alberta. She was unable to tell police more about her assailant other than he was about six feet tall and wore a parka.

Contrary to earlier reports, the strong-arm man did not display a gun, or other weapon, Mrs. Ohberg told police.

Labor Congress Wants Price Control Board

OTTAWA, Nov. 27 (CP).—The 500,000-member Trades and Labor Congress of Canada today urged the government to create a consumers' price control board "to free the whole economy from restrictive price practices."

Percy Bengough, T.L.C. president, said in a 5,000-word submission to Parliament's special committee on retail price-fixing that the government's proposal to amend combines laws to make resale price maintenace illegal is a "negative" way to deal with price restriction problems.

The consumers' price control board would be a "positive" way of dealing with the problem.

More Papers Boost Prices

SPOKANE, Nov. 27 (UP).—Both Spokane dailies, the Spokesman-Review and the Chronicle, have increased in price from 5 to 7 cents daily. At the same time, weekly subscriptions have gone from 30 to 35 cents. Rising costs of labor and materials have necessitated the increase a spokesman said.

A prediction that "the 5-cent newspaper will inevitably go the way of the 5-cent cigar" was made this week in Los Angeles, where papers recently increased to 10 cents a copy. San Diego and Eureka Newspapers Inc. recently increased to a dime.

Monthly rate for the Los Angeles Times and Examiner is now $2.25.

British Disclose Meyer Given Week's Vacation

BONN, Germany, Nov. 27 (AP)—Former German Gen. Kurt Meyer has had a week's vacation from a British war crimes prison to visit his wife and six children, British sources disclosed here today.

Meyer returned last Thursday to his cell in the Werl war crimes prison, near Hamm in the British zone of Germany.

The sources said he was allowed out on compassionate grounds because he had not seen his family since the war. The prisoners in Werl are confined under conditions laid down in the German penal code, which allows such compassionate releases.

(Douglas How, Canadian Press staff writer, said in a dispatch from Offleben, Germany, that he had seen Meyer at his home Sunday. How quoted Meyer as saying he would return to prison Saturday.)

The swarthy, tough brigade commander of an S.S. armored division was sentenced to death by a Canadian military court in 1945 for responsibility for the shooting of 18 Canadian prisoners captured at Caen, Normandy.

The sentence was commuted to life and Meyer was taken to Canada, in 1946 where he was imprisoned in a federal penitentiary at Dorchester, N.B. He was returned to Germany a month ago to serve the remainder of his sentence.

OTTAWA, Nov. 27 (CP)—George Drew, Progressive Conservative leader, has demanded a review of the death sentence, later commuted to life imprisonment, imposed on German General Kurt Meyer for the murder of Canadian prisoners of war.

"Either Kurt Meyer is guilty or he is not," Mr. Drew told the Commons yesterday.

"If he is guilty, he should receive the punishment that goes with guilt of that kind. If he is not guilty, he should be freed."

He revived the controversial case on the basis of a dispatch by Douglas How, Canadian Press staff writer, reporting that he had come across Meyer on temporary parole in his mother's home in Offleben, Germany.

Mr. Drew protested that there should be no "easy" punishment for a man responsible for the death of Canadian troops.

Iran Would Sell Reds Oil

TEHRAN, Nov. 27 (Reuters)—Iran will sell her oil to the Soviet bloc if the west will not buy it, Premier Mohammed Mossadegh's right-hand man, Hussein Fatemi, said today.

Fatemi accompanied Mossadegh on his unsuccessful trip to the United States to try to get oil contracts.

In a statement, Fatemi said Mossadegh is willing to make a personal appearance before the World Court at The Hague when it hears Britain's case against Iran for nationalizing the formerly British-owned oil-fields.

A petition challenging the competence of the court is being prepared here, he said.

The court has not yet given a decision on its competence to deal with the case, made out May 28, though it has ordered a freeze in nationalization until the issue is decided.

Meanwhile, fighting broke out again today in Tehran's schools when 500 police pulled up in patrol wagons to arrest students suspected of taking part in last night's clashes which injured 100 persons.

Students poured out of the schools in thousands to grapple with the officers. Some of them shouted "Down with Mossadegh" and others "Long live Mossadegh."

Liberals Lead Early Nfld. Vote Returns

ST. JOHN'S, Nfld., Nov. 27 (CP).—Six Liberals had been elected and three were ahead in the only returns reported today in Newfoundland's provincial election.

A storm which struck Nova Scotia last night will hit the province today and as a result final counting will be delayed in at least two districts, Fogo and Fortune Bay-Hermitage.

Isaac Mercer was elected in Port de Grace and Health Minister J. R. Chalker in Harbor Grace, adding two more seats to the four Premier Smallwood's Liberals won by acclamation.

The Progressive Conservatives, meanwhile, protested the voting in at least two St. John's polls. They claimed the two polls were late opening yesterday and that scores of voters had not been able to cast their ballots when the polls closed sharp at 8 p.m.

In The TIMES

	Page
Bridge Column	16
Chips	4
Classified	16
Comics	22
Editorial	4
Entertainment	10
Financial	15
Hodges	2
Home Gardens	6
Lardner	9
Penny Saver	12
Radio and TV	17
Sport	8 and 9
Walker	8
Women's Pages	12 and 13
Why Grow Old?	12

ALLEY OOP SEZ:

It's better to be grabbed at than crabbed at for forgetting to buy gifts. So be like Alley Oop and surrender to the grip of friends who want to shop now.

Apart from th' walls an' ceilin' an' floor an' freezing' equipment, an' lightin' there don't seem t' be much wrong with th' arena.

* * *

Pretty hard fer th' civic candidates t' compete with th' weather man's big wind.

* * *

Kin hardly blame milk drivers fer not wantin' t' get up at 4 a.m. They must hev t' go t' bed before their kids.

SPARE ROOM IN THE VICARAGE

Love Blooms Amidst Catastrophe

ROME, Nov. 27 (AP)—There was a spare room in the parish vicarage of the flooded town of Loreo in the Po River delta. That's why Gabriele Marangoni, 24, and his girl, Solidea Benedetti, got married when they did.

Their story of life in the floods was told today in a Rome newspaper:

The young people were "almost engaged" when the floods came. Both stayed behind so older members of their families could be saved.

With no place to go, Gabriele and Solidea appealed to the parish priest.

Yes, he said, he had a spare room in the vicarage, but it wouldn't be right to let an unmarried couple sleep together in it.

Gabriele and Solidea looked at each other, then turned to the priest and said: "We'll get married."

The couple, the mayor, the chief of police and the priest poled over to the church in a barge.

They stood in ankle-deep water while the priest married them.

ROVIGO, Italy, Nov. 27 (AP)—Carcasses of drowned cattle and horses burned on smoking pyres today as authorities worked to avert a threatened outbreak of disease in the flooded Po River delta.

Workmen towed the dead beasts to fires on high ground in the Polesine and Rovigo areas. Yesterday four cases of scarlet fever were reported there.

Officials feared epidemics might break out as the result of damaged sewer systems and the thousands of animals drowned in the vast flood area.

CANADIAN AID FOR ITALY

OTTAWA, Nov. 27 (BUP).—Canada will send relief aid to victims of the Po River flood in Italy when facts of the situation are more clear, Prime Minister Louis St. Laurent indicated yesterday.

"As soon as more details are available as to what is urgently needed, we will be in a better position to determine what could or should be done," he said in the Commons.

ONE WOMAN'S DAY

By NANCY HODGES

POSTHUMOUS HUMOR

WHETHER it is that the fall of the year brings morbid thoughts to some people, or whether it is that, as one of my correspondents puts it, "The high cost of living turns my thoughts to the even higher cost of dying," but my mail lately has included a surprising number of requests for more of the humorous epitaphs to which I have devoted this column more than once.

So I have been digging into my files and have found some that have been sent to me by readers from time to time and some from my own collection, all of them having their funny side.

BLACKSMITH'S EPITAPH

ONE that came in from a reader is taken from the tomb of a blacksmith in Brizenorton Churchyard, Oxfordshire, England, and reads:

"My sledge and hammer lie declined,
My bellows too have lost their wind.
My fire's extinct, my coal's decayed,
And in the dust my voice is laid.
My days are spent, my glass is run;
My nails are drove, my work is done."

At St. Giles Church, Cripplegate, London, may still be seen the ancient stone bearing this inscription:

"Under this marble fair lies the body entomb'd of Gervaise Aire;
He died not of an ague fit, Nor surfeited by too much wit;
Methinks this was a wondrous death, that Aire should die for want of breath."

TO A PIE-MAKER

A CELEBRATED 18th-century pie-woman, Ellen Bachellor, is memorialized in this epitaph on her grave in a London churchyard:

"Beneath in the Dust the mouldy old Crust
Of Ellen Bachellor lately was shoven;
Who was skilled in the Arts of Pies, Custards and Tarts,
And knew every use of the Oven;
When she'd lived long enough she made her last Puff,
A Puff by her husband much praised;
And here she doth lie and make a Dirt Pie,
In hopes that her Crust may be raised."

That reminds me again of the epitaph which was allegedly prepared by a well-known Victoria character named Pye to mark the graves of himself and his wife. But, so the story goes, the surviving relatives ignored his request that the following be inscribed on his tombstone:

"Here lie two Pyes
Both under one Crust."

HUSBANDS AND WIVES

I HAVE often chuckled over some of the old tombstone testimonies to strained connubial relations, some of them attesting to relief, others to something else. Take this choice satirical sample from Hertford Churchyard, which marks the grave of a long-dead woman and her husband:

"Grieve not for me, my husband dear;
I am not dead but sleeping here.
With patience wait, prepare to die,
And in a short time you'll come to I."
"I am not grieved, dearest wife;
Sleep on; I've got another wife:
Therefore I cannot come to thee,
For I must go and live with She."

TOO CANDID

PERHAPS it is as well that all postmortem tributes are not quite so candid as this from Potterne, Wiltshire:

"Here lies Mary, wife of John Ford,
We hope her soul is gone to the Lord;
But if for Hell she hath changed this life,
She'd better be there than John Ford's wife."

And here is another denouncement from Panswick, Glos.:

"My wife is dead and here she lies;
Nobody laughs, nobody cries;
Where she is gone and how she fares,
Nobody knows and nobody cares."

GRISLY DETAILS

FROM A Scottish churchyard comes this epitaph of the early 1800's:

"Here lies the body of Alexander Macpherson;
He was a very extraordinary person;
He was two yards high in his stockin'd feet;
And kept his accoutrements clean and neat;
And he was slew at the battle of Waterloo,
He was shot by a bullet plumb through his gullet.
It went in at his throat and came out at the back of his coat."

After those grisly details this inscription on the tomb of Rev. John Cotton, one of the first ministers in New England, is at least restful if elaborately eulogistic:

"A living breathing Bible; tables where
Both covenants at large engraven were;
Gospel and Law in heart had each column,
His head an index to the sacred volume.
His very name a title page; and next
His life a Commentary on the Text.
Oh, what a monument of glorious worth,
When in a new edition he comes forth
Without errata, we may think he'll be
In leaves and covers of eternity."

'Expensive' Dog Held In Saanich

A Saanich resident will be compensated for the killing of 20 of her chickens by a dog last November.

Mrs. Olive E. Southwell, 3927 Cedar Hill Crossroad, will receive $28.25 from municipal autorities following approval of her claim by Saanich Council Monday night.

Councillors were told that the dog which caused the damage was still locked up in the municipal pound—unclaimed by its owners and running up a board bill.

Canadian Fisheries Delegation Seeks Fair, Workable Agreement

News that Japanese fishermen will no longer be allowed to fish in British Columbia waters was brought home to Victoria yesterday by Federal Minister of Fisheries R. W. Mayhew.

Mr. Mayhew has been in Tokyo as head of a Canadian government delegation which is taking part in a conference designed to draw up a new fisheries agreement between Canada, the United States and Japan.

The agreement may not be ready for signing until January, Mr. Mayhew said. Other members of the delegation will remain in Japan to conclude the negotiations.

One of the members of the delegation is E. T. Applewhaite of Prince Rupert, M.P. for the federal riding of Skeena, who has written the following exclusive background article for the Victoria Daily Times:

By E. T. APPLEWHAITE, M.P.
Special to the Times

TOKYO, Nov. 25—For many years there has been a deep-rooted fear on the Pacific Coast of Canada. This fear has been a deterrent to expansion of the efforts made by the government and the fishing industry, for conservation of Pacific Coast fish and for development of the industry itself. That fear has been that at some time the Japanese would exploit our fisheries—fisheries which we have been spending much money and effort to conserve and build up. So it naturally follows that any agreement arrived at by the United States-Canada-Japan Fisheries Conference, which will remove that fear, will be advantageous to Canada.

It might be said that Canada cannot lose, because the present situation under international law is that any country, not bound by treaty, has the legal right to fish up to the three-mile limit off all Canadian shores. That is the position today with respect to Japan, Russia and all countries, except that we have certain restrictive agreements with the United States.

The only danger, then, facing Canada in the present negotiations, is the danger that in the process of reaching an agreement whereby the Japanese forego the exercise of their international rights in fisheries essential to our economy, we might shut ourselves out of other fisheries which might in the future be of value to us.

FISH SUPPLY STATIC

Our prime concern is that our Western Canadian fisheries, notably herring, halibut and salmon be preserved as at present. These resources are being taken now by Canadian and American fishermen, to the fullest possible extent. They will not allow of any additional fishing without permanently depleting the stocks—and unfortunately science does not yet offer any great hopes that the available quantities of fish can be increased materially.

GIVE AND TAKE

To preserve what we have it may be necessary to forego certain possibilities of expansion in other fields. If we want an agreement which will keep others out of our established fisheries, we must expect to agree to keep our fishermen out of other fisheries regarded as essential to the existence of other nations—in this case, Japan.

The American plan is based on the conception that countries mutually agree to forego the exercise of their rights under international law in specified fisheries. They suggest the setting-up of an international commission representing the three countries, to investigate and recommend action along these general lines.

ASK UNANMITY

The plan emphasies the principle of agreement (as contrasted with compulsion) by providing that decisions of the commission must be unanimous; or in other words, that no country is bound by any decision of the commission, unless that country's own representative on the commission has voted in support of such decision.

The proposed treaty would be a three-way agreement, any provision binding upon any one country would be equally effective as between the other two.

Recognizing the work done jointly by Canada and the U.S. on the Pacific coast, and the natural and inevitable intermingling of fish stocks and fishing operations there, the American proposal would provide that neither the United States nor Canada would waive any rights with reference to stocks of fish in the waters of the Pacific coast, from and including the Gulf of Alaska southwards. Thus the respective positions of Canada and the United States, vis-a-vis each other, would remain entirely unchanged.

FREE AGREEMENT

One factor should be borne in mind, both by the delegations at Tokyo and by the peoples of the respective countries concerned, and that is that negotiations must be based upon the principle of give and take—and no country can be expected to do all the giving or all the taking. Unless an agreement is freely and voluntarily entered into, with all parties feeling that its advantages and disadvantages are pretty equally balanced, then the resulting document is not truly an "agreement," and will certainly not be lived up to in spirit and letter.

WANT SECURITY

What Canada wants out of this agreement is security in the fisheries it now operates in the northeast Pacific Ocean. Unless reasonable guarantees of such security are forthcoming, Canada has nothing to gain by becoming a party to a treaty. If such guarantees are obtained, the fishermen and all concerned with the fishing industry on the Pacific coast of Canada will have obtained a benefit the value of which could not be exaggerated.

VISITORS TO TOWN

Mrs. J. Lynch, of Sydney, who came to Victoria some six weeks ago to visit the grave of her flier son killed in the crash of a bomber at Patricia Bay airport, is leaving today by plane to return to Australia. She has been registered at the Dominion Hotel. Newly registered at the Dominion are Lt. F. M. McLeod, Edmonton; C. J. McDonald, Seattle, and R. Erickson, Tofino.

★ ★ ★

Mrs. R. E. Barclay, of Westholme, is registered at the Strathcona Hotel. Newly-arrived guests at the Empress Hotel include F. C. Manning, Calgary, and three Vancouverites, J. R. Naylor, S. W. Smalley and W. Workman.

★ ★ ★

New arrivals at the Sussex Hotel are Mr. and Mrs. J. P. Cummings of Seattle. . . . Mrs. Elaine Robertson, and daughter, Barbara, are registered at the Cherry Bank Hotel. . . . C. H. Bottoms and son have arrived from Whitewood, Sask., and are at the James Bay Hotel. . . .

★ ★ ★

It was "Carnduff Night" recently for Mrs. A. M. Ramsay, of Carnduff, Sask., who is wintering here at the Morrow Crest Court with her daughter, Isabel. The Ramsays entertained former Carnduff friends who now reside here. . . . Also at the Morrow Crest are C.P.O. and Mrs. James Anderson of Cornwallis, N.S.; Mr. and Mrs. George New, Quesnel; Staff Sgt. and Mrs. Robert Nickerson and family of Halifax.

★ ★ ★

As a reminder that another income tax payment will be due in a few months again, no less than 11 Vancouver office income tax gals are helping out the local staff. Five of the party are staying at the Crystal Court. . . . Also at the Crystal Court are Army Capt. L. Brooke, Tacoma, and Col. M. C. Horner, Bremerton, Wash.

Egg Price Range Closing Steadily

Price gap between small and large-sized eggs is gradually being reduced.

Small-sized eggs, which have advanced four times in the last five weeks, went up another 3 cents today. All other sized eggs remained unchanged.

ACHING JOINTS?

Are your joints and muscles stiff and painful? Do you seem to "ache all over," because of Rheumatic, Arthritic or Neuritic pain? Get quick relief with T-R-C's. Used and endorsed by thousands for relief of these pains; also Lumbago and Neuralgia. Ask for T-R-C's, 65c, $1.35 at drug counters. T-836

CLEARANCE

Floor Models and Demonstrators

1 ONLY 6 cu. ft. SERVEL ELECTRIC REFRIGERATOR. Reg. $399.50 — $299.50
1 ONLY EMPIRE COAL AND WOOD RANGE with shelf and waterfront. Reg. $174.50. — $139.50
2 ONLY GAS RADIANT FIRES. Reg. $38.50 — $25.00
1 ONLY 220-Volt RANGETTE with oven control — $49.50

★ WE SELL ★ WE INSTALL ★ WE SERVICE

C. J. McDOWELL

PLUMBING AND HEATING LIMITED

1000 DOUGLAS STREET PHONE EMPIRE 4138

GEORGE MACDONALD QUITS!

BUY NOW AT
MACDONALD'S BIG REORGANIZATION SALE!

$100,000 Worth of Quality Merchandise MUST BE SOLD!

★ ELECTRIC WASHERS

★ DE LUXE MODEL
★ LARGE-SIZE TUB
★ SENTINEL SAFETY SWITCH
★ CUSHIONED ACTION
★ LOVELL DE LUXE WRINGER WITH BRONZE GEARS
★ REGULAR PRICE $209.50

SALE PRICE $169.50

YOU SAVE $40.00

PRICES DRASTICALLY REDUCED—EVERYTHING GOES

712 YATES MACDONALD'S Sorry, No Phone Orders

SWEETEN A Sour STOMACH

PHILLIPS' MILK OF MAGNESIA TABLETS

BRING QUICK RELIEF MINT-FLAVORED

DISPENSING OPTICIANS

Prescription Optical COMPANY

Dispensing Opticians

233 Pemberton Bldg.
625 Fort St.
G 5914

How about a HEADSTART for your boy!

- Most young fathers are proud of their little lads!
- They want to get their sons off to a fine start in life and make sure that the boys learn good habits which will build strong characters!
- Many fond parents are buying Excelsior Life "Security Builder" Policies for their sons . . . For example, a policy purchased for a boy now Age 3 provides:

1—**INSURANCE** between Ages 4 and 21 of.....$1,000.00
2—**INSURANCE** after Age 21 of.....$5,000.00
on the "Ordinary Life" Plan,—or—
$4,864.00 on Life, paid-up at Age 65 plan,
$4,780.00 on Life, paid-up at Age 60 plan,
$4,267.00 on Endowment at Age 65 plan,
$3,907.00 on Endowment at Age 60 plan.

3—**ANNUAL PREMIUM**, before and after Age 21, remains at $46.60 irrespective of the plan selected.
4—**CASH OPTION** at Age 21, if plan is discontinued.....$820.00

- An ideal savings plan, which will form the foundation of a PERMANENT insurance program if the cash is not required at Age 21 for educational purposes.

J. R. SHORT, Supervisor
409-11 Bank of Toronto Building
Victoria, B.C.

The EXCELSIOR LIFE INSURANCE COMPANY

A STRONG CANADIAN COMPANY.....

ASK FOR SCOTLAND'S FAVOURITE SON

JOHNNIE WALKER

SCOTCH WHISKY

BORN 1820—
STILL GOING STRONG

real good Scotch

Distilled, Blended and Bottled in Scotland

Contents 26⅔ oz.

JOHN WALKER & SONS LTD., SCOTCH WHISKY DISTILLERS
KILMARNOCK, SCOTLAND

84-50

This advertisement is not published or displayed by the Liquor Control Board or by the Government of British Columbia.

This issue having been sold, this advertisement appears as a matter of record only.

New Issue:

1,000,000 Shares

ALTEX OILS LIMITED

Incorporated March 16, 1951, under the Companies Act of Alberta

CAPITALIZATION

Authorized (without nominal or par value)	4,000,000 Shares
Issued for cash	450,005 Shares
Issued for Properties and Escrowed	500,000 Shares
Present Offering	1,000,000 Shares
To remain in the Treasury	2,049,995 Shares

PROPERTIES

This Company has interests in producing properties including a 33⅓% share in a well at Redwater; varying interests in proven gas properties; and, in association with General Petroleums of Canada Ltd., Superior Oils of Canada Ltd. and others, an interest in a wide spread of acreage in west central Saskatchewan now under development.

The Company intends to participate in the early development of these properties and to join with others in aquiring further promising oil and gas properties.

OFFICERS AND DIRECTORS

CODY R. SPENCER	Oil Company Executive, Calgary	*President*
HARRY E. HOWARD	Chartered Accountant, Calgary	*Secretary*
WILLIAM JEFFREY	Oil Company Manager, Calgary	*Director*
RALPH L. BINNING	Oil Company Executive, Calgary	*Director*
JAMES CARVER, Jr.	Insurance Manager, Calgary	*Director*

Consulting Engineer - Dr. J. O. G. SANDERSON

Registrar and Transfer Agent
CROWN TRUST COMPANY
Calgary, Montreal, Toronto, Vancouver

PRICE: 50 cents per Share

Prospectus furnished on request

HALL SECURITIES LIMITED
VANCOUVER

RALPH M. SMITH INVESTMENTS LTD.
CALGARY

F. J. BRENNAN & CO. LTD.
ST. JOHN, N.B.

CANADIAN ALLIANCE CORPORATION LTD.
MONTREAL

J. C. ROGERS & CO. LTD.
MONTREAL

HERE, THERE AND EVERYWHERE

By PHILIP LEE

Condensed from CP, AP, and UP Dispatches

QUERRY—In Ottawa Prime Minister Louis St. Laurent said he had asked for a full explanation today of the use of an RCAF plane to carry a Newfoundland provincial official to Gander to meet an arriving German national.

St. Laurent

Opposition Leader George Drew said the special flight of an RCAF plane from St. John's to Gander and back last Tuesday "according to press reports, was part of the general political activity which has been taking place down there."

* * *

BLOOMER? — In Hollywood a writer demanded $150,000 damages today from dancing star Gene Kelly, his film studio and a director on charges of plagiarism.

Writer Errol Joe Palmer charged that he submitted a manuscript called "Base Hits and Bloomers" to Metro-Goldwyn-Mayer Pictures Corp. in 1948. Part of the story was used in the film, "Take Me Out to the Ball Game," but he was not paid, Palmer said.

The suit named Kelly, who starred in the film, Director Stanley Donen and M-G-M defendants.

* * *

DESSERT — In Seattle, Mrs. Claudia Fennell, 53, was convicted of being drunk and driving recklessly and fined $130 in traffic court here Monday despite her testimony that she had not been drinking.

She merely had eaten a bowl of peaches preserved in rum, she told the judge.

* * *

UNCHARITABLE—In Toronto Richard Patee, Laval University Hispanic history lecturer, Monday night criticized the "lack of charity" with which the western democracies view Spain and Generalissimo Franco's regime. Mr. Patee, author of the recent book, "This Is Spain," told his lecture audience that although the western democracies are building up the Germans and the Japanese as allies after forgiving and forgetting differences with them, the democracies still look coldly upon Spain, "a country with which we were not at war."

Franco

* * *

SMARTER—In Los Angeles a huge mechanical kidney that actually is "smarter" than a natural kidney is being used to revive persons who attempt suicide by taking overdoses of bromides.

Dr. John P. Merrill of Boston told the opening session of a meeting of Los Angeles urologists Monday of the 400-pound artificial kidney, which also can be used as a mechanical heart.

Merrill said about 265 persons already have been treated with the kidney for acute cases of kidney shutdown. The machine makes it possible for the first time to change the composition of human blood directly outside the body, he said.

* * *

WILLED—In Seattle an estate of $1,915,283 was left by Mrs. Sarah Harris Johnson, who died at the age of 54 in Portland on June 24, an inventory filed with the county clerk revealed Monday.

Mrs. Johnson was the widow of John X Johnson, owner of a Seattle fishing fleet, and daughter of P. E. Harris, Seattle financier and Alaska salmon packer.

Mrs. Johnson left the bulk of her estate in trust to Whitman College, Walla Walla; the Seattle Children's Orthopedic Hospital; College of Puget Sound; Church of the Epiphany; Seattle Day Nursery; Lighthouse for the Blind, and the Washington State Heart Association.

* * *

GRANNIE—In Dayton, O., the Federal Bureau of Investigation searched for $211,950 still missing from the Wright Field Credit Union today after a 49-year-old grandmother was sentenced to nine years in prison for embezzling $12,047 of its funds.

Mrs. Bernice S. Emerick, who married a former U.C.L.A. football star during a spending orgy in Las Vegas, Nev., last July, told Federal Judge Robert R. Nevin Monday she took $12,047 of the missing $224,000. She pleaded guilty to 13 of 15 embezzlement counts.

BLISS—In Los Angeles Korea war veteran Michael Thomas O'Rourke, who was jailed for a year-old traffic offense when he returned from combat, will be married Friday night with the judge who sentenced him as a wedding guest.

The 22-year-old ex-soldier, who got home in time for Thanksgiving and then spent it in jail, announced Monday that he will marry his fiance, Joan Adams, 19, in nearby South Pasadena.

* * *

BEGGING—In Reno a witness in the Magdaline Hamilik murder trial testified Monday he saw Mrs. Hamilik bending over the boy she is accused of murdering, begging him to "wake up."

The witness, Eugene Enhelder, a telephone lineman, was one of four called by the prosecution on the opening day of the trial. A jury of nine men and three women was chosen to hear the case.

Mrs. Hamilik, a 37-year-old British war bride who came to Reno to divorce her husband, is accused of strangling four-year-old Bobby Podger on Aug. 31.

* * *

RIDDANCE—In New York Democratic National Chairman Frank E. McKinney says he and President Truman will rid the government and their party of "any termite" in public office guilty of political corruption.

The pledge was made Monday night by the new party chairman at a $100-a-plate dinner meeting of the Democratic national committee.

McKinney, an Indianapolis banker, told 2,500 Democrats that "any man who betrays the people's trust in public office is a public enemy."

"Any man who betrays a public trust in a Democratic administration is an enemy of the Democratic party," he said.

* * *

COMMON — In Fort Worth, Tex., Timba, 20-pound victim of a "lion-naping," was back in the hands of his owner today after detectives located him munching horsemeat and playing with a common housecat in a Fort Worth woman's bathroom.

The lion cub was turned over to his owner, Russell Kirkpatrick, Monday night. Kirkpatrick said he would ship the animal to Hollywood immediately for belated training for a movie career.

The woman at the house where Timba was found said she bought the stolen animal from an unidentified man, presumably the one seen leading Timba down a Fort Worth street early Monday.

Detective Tom Hoote said the search would continue for the thief.

* * *

PROUD—In Halifax, at 99, Mrs. Augustine (Grammie) Stevens is mighty proud of her numerous descendants.

She has 55 great-great-grandchildren, 209 great-grandchildren and 77 grandchildren. Eight of her own 20 children are still living.

In the early 30's Mrs. Stevens won a newspaper-sponsored contest for "the greatest grandmother in Nova Scotia." She figures she could probably win it again.

Memorial Arena Drain On Funds

By DAVE STOCK

Victoria's Memorial Arena needs another $56,124 spent on it. Perhaps more.

That is the gist of a report submitted to city aldermen Monday evening.

The report came from Swan, Rhodes & Wooster, of Vancouver, consulting engineers. It was asked by City Council last September to survey the arena to determine what was wrong, why it was wrong and what would have to be done to put it right.

With respect to the building itself, the consultants report the roof still leaks, and that there are many cracks and defects in the walls. Repairs to the building, they say, will cost between $32,000 and $35,000.

The report recommends that the barrel roof, where not already covered, be covered with "insul mastic." This will cost $19,000. It recommends further that the flat section of the roof be coated with tar and gravel. This will cost $4,000.

Defects in the present walls are clearly evident from outside observation, the report goes on.

"It is desirable both for the maintenance and exterior appearance of the building that the whole of the exterior wall be overhauled."

The bill for this, it is suggested, will be $5,500.

Other structural changes suggested provide for an exhaust fan for the boiler room, costing $600; a galvanized pipe rail to regulate customers at the concession stands, costing $331, and new flag pole supports, costing $125.

Work on the roof and on the walls, the report suggests, should not be undertaken until spring when the weather is good.

Col. Sherman, who made the refrigeration plant inspection, calls for a new set of ammonia coils and an entirely new compressor unit complete with automatic controls. The bill for this equipment, when installed, will run to $17,400.

Col. Sherman, in his 16-page brief, charges that the equipment now in the building has not been used properly.

In summarizing, the consultant says: "Operation of the refrigeration plant at the arena left much to be desired. Conditions favorable to the rapid development of corrosion in the coils were not cured even when the causes should have been obvious."

Col. Sherman says the ammonia coils which caused so much trouble at the beginning of the current season were corroded because sludge was allowed to accumulate in the brine tanks.

"No provision appears to have been made either for repair of the coils or cleaning the tanks," Col. Sherman wrote into his report.

He suggests the city make peace with the Canadian Ice Machine Co., which installed the ice-making equipment, and arrange to have it supply a man on a part-time basis to run the machinery from now until other operators can be trained to do the job.

With respect to the arena floor, Col. Sherman says he has found indications that coils embedded in the concrete are leaking. He says one area should be opened up as soon as possible to allow for a proper examination of the pipe.

"The whole floor slab may be involved if corrosion in the brine tubes is found to be far advanced," he says.

Dealing with the northeast corner of the floor, which shifts upward when the ice-making machinery is working, he suggests water is accumulating in rock pools underneath this section and that natural expansion of the freezing is causing the lifting. He says a close check should be kept on this corner.

He says it might be advisable to pull up this section of floor during the summer of 1952 and blast the rock out from underneath to a depth of about 24 inches. The excavation thus made should be packed with the same sort of filling as is under the rest of the floor.

Electrical Engineer Muirhead recommended that each of the eight big lighting fixtures over the rink be lowered 10 feet. This would make illumination on the floor more uniform. He suggests also a variation in control of switching and elimination of the cove ceiling lights. The last recommendation, he estimates, will save the city about $1,000 a year. To carry out all his suggestions would cost $3,600.

A further recommendation of the consultants is that steps be taken to keep spray from the pond at the rear of the building, instead of letting it blow all over the neighborhood; and that a proper drainage from the rock hillside be intercepted before it runs under the building. This will cost $2,850.

Council Promises Esquimalt Voters Orderly Meeting

Esquimalt Council has decided that it will maintain order at its Dec. 12 meeting preceding the municipal elections on Dec. 15.

Councillors urged Reeve A. I. Thomas at a meeting Monday to see that there would be no disorder which marked last year's public meeting.

"We don't want any squabbles like last year," said Councillor G. R. Guillemaud. "We want order."

Reeve Thomas said he had arranged for G. K. Sammon, president of the ratepayers' association, to act as chairman at the public meeting. It will be his job to maintain order, he said.

Oak Bay Liberals Headed By Ewing

Dr. J. M. Ewing was elected president of the Oak Bay Liberal Association at the organization's annual meeting Monday. G. F. Gregory was elected vice-president, P. A. Gibbs, secretary, and Mrs. E. S. Farr, recording secretary.

Executive officers elected were: J. V. Johnson, G. Gardner, C. C. Annett, Roy Hebden, W. M. Walker, J. B. Clearihue, Mrs. G. Lake, W. Young and S. Flanagan.

TRANSLATORS CRITICIZED

OTTAWA, Nov. 27 (BUP). —Jean Francois Pouliot (Lib.-Temiscouata, Que.) complained today that French translators were not using good Canadian French, but a new language which he called "the language of bureaucracy."

Pouliot, who always speaks in English in the House, complained about the way his speeches were translated into his mother tongue for the French edition of Hansard, the parliamentary record.

Submit Plans To N.A.T.O. for Army Speed-Up

ROME, Nov. 27 (AP). — The United States and Belgium today introduced separate resolutions to the North Atlantic Council designed to speed up establishment of a European army.

Both resolutions were quickly referred to the N.A.T.O. deputies, who will try to combine them into one plan to put before the council Wednesday.

Council chairman, L. B. Pearson, Canada's External Affairs Minister, said he thought the "margin between (the two plans) was not very great."

He described the plans as an effort to give a "push forward" to the move for the European army and for bringing in countries other than those belonging to the North Atlantic Treaty Organization—presumably a reference to West Germany.

Other developments today included:

A private breakfast at which General Eisenhower entertained Foreign Secretary Eden of Britain. Eisenhower appealed for British agreement to the appointment of an American naval commander for the North Atlantic and adoption of .30-calibre ammunition as the standard for the Atlantic armies' small arms.

A meeting of the Big Three foreign and defense ministers to discuss the proposed Middle East command. A qualified informant said they made some progress but that nothing concrete emerged from the meeting.

Big Three Prepared To Meet Russia For Full Discussion On Disarmament

PARIS, Nov. 27 (CP)—The U.S., Britain and France are ready to meet Russia in a special committee to attempt to reconcile their proposed methods of world disarmament, a U.S. spokesman said today.

Eight countries in the 60-nation U.N. political committee have lined up behind a resolution asking for this move to be taken in a bid to align the separate eastern and western peace plans.

The U.S. spokesman said that while the Big Three were in broad agreement on the idea, the U.S. reserved the right to suggest changes in the wording of the resolution.

Afghanistan, Indonesia, Egypt and Saudi Arabia have declared their backing for the motion, originally sponsored Monday by Pakistan, Iraq and Syria. India also tentatively—but not formally—suggested a similar course of action Monday.

The U.S. took the initiative from the Russians Monday by approving the Arab-Asian proposal for the four-power conference.

ONUS ON VISHINSKY

The U.S. move left it squarely up to Foreign Minister Andrei Vishinsky to say whether Russia will participate. A "no" answer would be interpreted generally as unwillingness to go half-way in taking every proferred chance to restore world stability.

Vishinsky Monday told reporters he was thinking over the proposal—made by Pakistan, Iraq and Syria and supported by India.

A U.S. move to limit any such private discussions appeared likely following U.S. Ambassador Philip Jessup's speech Monday. Jessup said that the deputies of the Big Four powers wrangled for more than three months in Paris this year without being able to agree on an acceptable agenda for such talks.

A French spokesman told reporters that his government was studying the Asian-Arab proposal with interest. He indicated France will favor it.

Discussion in the assembly's political committee continued today on the western proposal for a closely-supervised, step-by-step disarmament.

Assault On Police Charge For Trial

Robert Davis, 283 Michigan, was sent up for trial on a charge of assaulting Constable William Knowles, in city court today by Magistrate H. C. Hall.

Preliminary hearing on the charge was heard in the court Monday.

Police said Davis threatened police with a two-foot long poker.

Seven Ming Sung Vessels Still Fly Canadian Flag

OTTAWA, Nov. 27 (BUP).—Two Canadian-built vessels of the Ming Sung Industrial Co. fly the Communist flag and seven others fly the Canadian marine ensign, it was revealed in Parliament Monday.

The government's statement was made over the signature of Secretary of State Gordon Bradley in reply to questions put on the House order paper by opposition defense critic G. R. Pearkes (P.C.-Nanaimo).

The government said the vessels carrying the Canadian flag and listed under Canadian registry by the Ming Sung Industrial Co. of Canada had not been back to Hong Kong since the government was called on late this summer by Canadian banks to implement a guarantee backing the mortgages held on the ships.

At that time, the government directed legal proceedings to be launched against the company to secure the ships.

A statement tabled by Bradley said the seven ships "are not known to be flying any other than the Canadian flag."

TIME TO THINK of FURS For CHRISTMAS
THERE'S A LAY-AWAY PLAN at
Mallek's
WOMEN'S APPAREL
1212 DOUGLAS

The RITZ
1040 WEST GEORGIA ST.
A COMPLETE CHOICE OF WELL-APPOINTED AND FULLY SERVICED APARTMENTS AND HOTEL ROOMS at MODERATE RATES
John H. Crane Manager
VANCOUVER B.C.

BEAUTY
PERFORMANCE
ECONOMY
LONG LIFE
QUAKER Burnoil RANGES WITH QUAKERTROL
. . . All four are yours with the new Quaker Burnoil range. The exclusive, patented Quakertrol meters the flow of oil and air, and insures perfect combustion. It saves! It utilizes every drop of oil. See it at
HUMBER'S
Behind the New Post Office

Give a LAMP SHADE!
A new LAMP SHADE will do wonders to a room . . . add a touch of gaiety to the evening hours.
TRI-LIGHT LAMP SHADES
See our grand group on the main floor. 3 sizes . . .
2.89 3.95 4.50
BRIDGE LAMP SHADES
Every lady would appreciate a gift such as this . . .
1.95 2.95 3.95
Standard FURNITURE
DENNYS OF VICTORIA
RIGHT THROUGH YATES TO VIEW
Phone B 5111

OUR PART . . . . .
In modern health service is the compounding of prescriptions. Let us contribute to your good health when the need arises.
627 Fort at Broad G 1196
McGill & Orme LIMITED
PRESCRIPTION CHEMISTS
1201 Douglas at View G 2222

Everybody's nibblin' the wonderful New Cereal!
Post's SUGAR CRISP
Honey-Flavor Coated
AS A CEREAL IT'S DANDY!
Fluffy Puffed Wheat—honey-flavor coated—sweet enough you don't need to add sugar. Every spoonful delicious, nourishing. Just pour on the milk or cream and watch the whole family go for this "honey" of a NEW cereal.
FOR SNACKS IT'S SO HANDY!
So quick, so easy. Perfect for 'tween meal snacks. And good for kids—wholesome wheat for nourishment, plus quick energy because SUGAR CRISP is flavor-coated with honey and sugar. What a combination!
SO CRISPY—AND CRUNCHY!
Grand to eat plain—right out of the package. Sweet enough and so crisp you'll enjoy every delicious nibble. What a taste-treat! Put Post's SUGAR CRISP on your grocery list now!
NEW-No Sugar Needed! Post's SUGAR CRISP
A Product of General Foods
AS A CEREAL IT'S DANDY—FOR SNACKS IT'S SO HANDY!
SC-191

Wednesday Morning Special
8 WINTER COATS
Values to $44.50
$14.95
and
WINTER HATS
at $3.95
PLUME SHOP Ltd.
1740 Douglas St.

The Canadian Bank of Commerce

HEAD OFFICE - TORONTO

STATEMENT AS AT 31ST OCTOBER, 1951

ASSETS

Cash on hand and due from Banks and Bankers		$ 208,563,694.03
Notes of and Cheques on other Banks		82,392,723.76
Government and other Public Securities (Not exceeding market value)		606,049,516.38
Other Bonds and Stocks (Not exceeding market value)		80,023,415.98
Call and Short Loans (Security held of sufficient marketable value to cover)		31,639,205.12
Total Quick Assets		$1,008,668,555.27
Loans and Discounts (After full provision for bad and doubtful debts)		647,199,801.73
Acceptances and Letters of Credit for Customers (See contra)		49,878,138.81
Bank Premises		22,158,598.11
Other Assets		6,192,521.95
Total Assets		$1,734,097,615.87

LIABILITIES

Notes in Circulation	$ 24,151.16
Deposits	1,615,067,231.24
Acceptances and Letters of Credit (See contra)	49,878,138.81
Other Liabilities	2,614,275.50
Total Liabilities to the Public	$1,667,583,796.71
Capital Paid Up	30,000,000.00
Reserve Fund	30,000,000.00
Dividends declared and unpaid	770,404.43
Balance of Profit as per Profit and Loss Account	5,743,414.73
Total Liabilities	$1,734,097,615.87

PROFIT AND LOSS ACCOUNT
Year Ended 31st October, 1951

Profits for the year ended 31st October, 1951, before Dominion Government taxes but after appropriations to Contingent Reserves, out of which full provision has been made for bad and doubtful debts		$8,378,339.84
Less:		
Provision for Dominion Government taxes	$3,005,000.00	
Depreciation on Bank Premises	1,350,194.38	4,355,194.38
Net Profits after the foregoing deductions		$4,023,145.46
Dividends		3,000,000.00
Amount carried forward		$1,023,145.46
Balance Profit and Loss Account 31st October, 1950		4,720,269.27
Balance Profit and Loss Account 31st October, 1951		$5,743,414.73

S. M. WEDD, PRESIDENT

JAMES STEWART, GENERAL MANAGER

Victoria Daily Times

The Home Paper

Published every afternoon except Sunday by The Times Publishers Limited, 2631 Douglas Street, Victoria, B.C. The Times is a member of The Canadian Press which is exclusively entitled to the use for publication of all news dispatches credited to it or the Associated Press, and also the local news published herein. All rights to republication of special dispatches are reserved.

STUART KEATE, Publisher — BRUCE HUTCHISON, Editor

Changing The Time-Table

AT ROME THE EXECUTIVE COMMITtee of the North Atlantic Treaty is now making decisions which will affect the life of every nation in the alliance.

The purpose of the present conference is to adjust the rearmament plans of all these nations to fit their economic resources. The net result probably will be to amend not the total effort but its timing.

It seems to be agreed that the time-table laid down in the last year is too fast and involves too great and sudden a strain on the European states. Therefore the armament program apparently will be stretched over a longer period than was originally planned.

It has been intended to provide General Eisenhower with 60 or 70 divisions in Europe by 1954. Now all efforts are being concentrated on providing 40 divisions next year, a much less formidable problem of military production. Whether the long-term objective is to be scaled down or postponed beyond 1954 remains to be seen.

In any case it is now agreed that Britain and western Europe cannot fulfill the earlier plan in the scheduled period without either a drastic reduction in living standards or a large measure of American aid.

Here the free world enters on a grim gamble. It must choose on the one hand to make Europe defensible in the near future at the risk of economic disturbance which might destroy its existing governments and elect others which would destroy the joint rearmament plan altogether; or, on the other, it must modify its efforts and take the chance of a Russian attack before Europe is ready to repel it. At the moment it would seem that the latter alternative is to be followed.

In one way this may suit Russia, whose major objective is to prevent western rearmament. In another way it may forestall the kind of economic breakdown in the west on which Russia has counted from the beginning, in accordance with the ancient prophesies of Marx. Assuredly nothing could suit Russia so well as a rearmament plan or any other strain which broke the economic strength of the free world.

It is clear now that not only Europe but the rich United States fears the strains of rearmament carried forward too massively and too fast. So far the United States Congress has tentatively allocated $146.7 billions for defense but in the last 15 months it has spent only $35.5 billions. This is a huge figure, unimaginable in any other country, but well within the capacities of a nation whose total production is now running at a rate of over $300 billions a year. The inflation so far in America has not been due mainly to military expenditure but to the demands of the public for consumer goods.

It is clear also that rearmament in the United States already is behind schedule. General Eisenhower has been in Washington recently pleading for more arms to equip his European forces and complaining that he is not receiving what he was promised by this date. Meanwhile it is reported in Washington that next year's defense budget will be scaled down by nearly a fifth before it can produce serious economic pressures.

The danger in all this is equally clear. It is that, fearing more inflation in America and grave hardships to the consumers of Europe, the partners of the North Atlantic Treaty will be frightened into a premature reduction in their joint rearmament and thus will postpone too long the day when they can bargain with Russia "from strength."

The real question, soon to be answered, is whether the democratic peoples are willing to accept a reduction in their living standards sufficient to assure that strength at any time in the visible future. The reduction in the United States and Canada, even under the existing schedule, would be small. In Europe it would be much larger. But even in America, now living better than ever, there seems to be little willingness to pay the economic price of safety. That, of course, is why we have inflation—the attempt to take more goods out of the available supply than the most efficient productive system in the world can yet provide.

On Making Money

WHEN PRIVATE INDIVIDUALS CREate money they are put in jail. But private banks create money every day, legally and properly, in the form of credit. There is nothing wrong about this, and nothing harmful, so long as the banks do not create too much, or too little.

In the latter half of 1950 the Canadian banks were creating so much, so fast, that their expanding loans threatened to blow off the roof of the national economy. In February last the government stepped in and, through its own central bank, the Bank of Canada, urged the private bankers to be a little more careful. Thus began the policy of voluntary restraint in bank lending, a policy essential to hold down an increasing money supply which was bidding up prices.

How far the policy has succeeded, or failed, is now revealed in figures supplied to Parliament. They show that in February, when the government intervened, bank loans, i.e. money, totaled $2.9 billions, an alarmingly high figure. By the end of September they had risen to $3.1 billions. The increase was $240 millions.

This certainly was more than the government had expected and obviously was too much. But clearly if the government had not intervened it would have been much more. While bank credit expanded a quarter of a billion in eight months it had expanded by about an equal amount during a few months last autumn and winter. The upward momentum was not arrested but it was curbed.

This was notable since the pressure on the banks for loans has been greater this year than ever, to finance an unprecedented capital investment boom and a huge wheat crop.

Whether the government is satisfied that the banks are doing their best to hold down their own inflationary pressure Parliament has not been told but clearly more must be done if the money supply is not to keep rising sharply in the year ahead. The effect of increased interest rates, discouraging to borrowers, remains to be seen. At the moment we are still making too much money, as distinguished from goods, on which money is merely a claim.

The New Bootleggers

IN QUEBEC, WHERE THE EXPERIment is under way, the prohibition of margarine is turning out to be even more hopeless than the prohibition of liquor in the speakeasy age of the twenties.

It is illegal to sell margarine in Quebec, illegal also to import it from other provinces. But, as could have been foreseen, margarine is appearing on the shelves of the Quebec stores. It appears in the most misleading form, labeled as butter.

This is not what the dairy interests expected when their rural votes compelled Premier Duplessis to prohibit margarine. Assuredly they did not want their own dairy product confused with a substitute but that is what happens, inevitably. Since they cannot import or buy margarine legally the Quebec people buy it illegally and call it butter, much as various liquors were sold during prohibition as well-aged Scotch.

Fortunately margarine is harmless, wholesome and nourishing. The bootlegging of this product threatens no bodily harm to anyone. It does threaten the sanctity of the law, just as prohibition did.

What else did Mr. Duplessis expect when he tried to keep the people from buying a useful and relatively cheap foodstuff? Probably Mr. Duplessis knew, for he is an intelligent man, exactly what would happen. And probably when his attempted prohibition has proved farcical enough he will feel able, politically, to end it.

Fortunately no such nonsense was attempted by the government and legislature of British Columbia but even here a fatuous gesture of appeasement to the dairy farmer was made in the form of a law forbidding manufacturers to color their margarine. It will make no difference to the farmer but a great difference to the housewife if this absurdity is removed. We hope that Capt. Proudfoot will go ahead with his bill to make colored margarine legal as soon as the legislature meets. Most British Columbians, including the farmers, will approve it.

It's A Job For Us All

APPROACHING CIVIC ELECTIONS, two recent provincial elections and increasing talk of a contest in British Columbia before the term of the present government is up in 1954 all help at this time to focus attention on this supreme test of the democratic system.

Elections are the voice of the people, in theory. Far too often they are the voice of only a small section of the people. We list nazism, fascism, communism as the enemies of democracy. We tend to overlook lethargy, perhaps the greatest enemy of them all.

A frequently-heard excuse for lethargy is that "my vote won't count." Politics is run by the party machines, it is said. The vote of a college professor can be cancelled out by that of the stupidest citizen. So go the arguments, and with them goes condemnation of the "party machines" and claims that politics is a dirty business.

With such charges there can be little patience. As the New York Times pointed out recently, political "machines are so often controlled by the wrong people only because the right people have defaulted on the responsibilities of good citizenship that go beyond the once-a-year visit to the polls."

The fact is that our community life—the raison d'etre for politics—is a year-round job, just as our individual life is. We cannot expect to neglect either for long and not suffer serious consequences. Democracy is a continuing trust which must be faithfully discharged. If good citizens will not carry the load, they will find unworthy elements only too ready to take the job over—and run it for their own ends.

Doesn't Sound Like A Lion

A LOCAL service club has been given an explanation of square dance history, has seen a demonstration by a high school group, and has drawn its own conclusions from word and action. It is to be hoped the club spokesman quoted after the show does not reflect the general attitude of his fellows. Said that gentleman:

"Looks like a lot of fun, but half an hour of that would probably kill me."

Is the pioneer spirit so defunct in today's mature Canadians? Have we reached the point at which the simple entertainment of an earlier generation is viewed as a threat to life itself?

And what was the service club member who made this craven observation? A Lion, no less.

Faugh, sir! Back to the "Wizard of Oz," or into the dance with you. We'd be happy to watch.

Chips Off The Old Brock

By DAVID BROCK

MY OWN formal education ended many years ago, thank God. I suppose it ended when I was called to the Bar in 1933 . . . called in a very faint voice, as if the Bar wanted me no more than I wanted it. So I got well out of touch with formal education until my own children began to get through the baby grades and started to take their own education seriously. And thus I was in for several nasty shocks. For one thing, I had imagined that nobody was still so foolish as to penalize a child for a certain untidy manner while writing an examination. I imagined this on no particular evidence. . . . I just kindly assumed that people had got more sense than they had when I was being instructed by my fellow half-wits.

Brock

IT IS TRUE that a written exam exam should be easily legible, lest it offend the much-tried teacher. Once offended and given still more unnecessary toil, this over-worked man or woman can't be blamed for doing his or her best to flunk you. But apart from legibility, what on earth does neatness matter in an exam? It matters as little as it did to an old fraud of a teacher who used, quite automatically, to give each of us "50 per cent for Neatness and Method," thus ensuring that no pupil of his ever got less than 50 per cent . . . except when we came to our Matric, which was marked by hands other than his, and we all failed dismally. . . . I think we set a new B.C. record for unanimous failure.

A POOR KID writing an exam is either working at fever heat, or is in a little hell of fear. Neither condition should make for neatness. The child who is neat under such conditions is a cold-blooded monster who needs a reform school, not an ordinary education. He'll probably turn out to be a forger. There's nobody to beat a forger for neatness.

I am not speaking about big, public, formal exams like the Matric. In these, I should think, neatness matters not a pin. At least, I hope it doesn't. No, I refer to little tests inside the school. Tests set and marked by a teacher who tries to make all the pupils write exactly the same as she does . . . in other words, to write without character and without joy and with a neatness that is not only bleak but actually rather messy. It is messy in the sense that a bad drawing is messy, no matter how carefully and slickly it is drawn.

RALEIGH ON EXAMS

IT IS NOT always easy to get a copy of Professor Raleigh's "Laughter From a Cloud," a collection of his private trifles which was published by his family after his very wasteful death in 1922. (Constable & Co., London, 1923.) My own copy came to me in a slightly dishonest way, though I can't tell you the details for fear of shaming the donor, who meant well. She said she got it for me, not herself, and as she had no selfish motive, that made everything all right. I've never been able to find the real owner, to return the thing. I'm happy to say.

WELL, SINCE YOU probably haven't a copy, I'd like to quote Raleigh on examinations. He meant Oxford ones, but his remarks apply almost anywhere. "Candidates write their opinion in manuscript books, Examiners on class lists. Both are often wrong." "The nightingale got no prize at the poultry show." "No instrument smaller than the World is fit to measure men and women: Examinations measure Examinees." "In Examinations, those who do not wish to know ask questions of those who cannot tell." "The Oxford Final Schools and the Day of Judgment are two examinations, not one." "Dr. Johnson said that questioning is not the mode of conversation among gentlemen. Dr. Johnson left Oxford without a degree." And so on . . . there are three pages of this excellent and encouraging stuff. Tell your young . . . and their teachers.

ATONEMENT

I WAS SPEAKING just now of the friend who pinched the book on my behalf and thus felt herself wholly honest. Amor omnia vincit . . . which means that so long as she liked old Brocky, everything was O.K. The other day a slightly similar event took place among the boys on our street. A purification of theft, so to speak.

Boy Sam had meanly thrown the slingshot of Boy Jim into the ocean, never to be seen again. Boy Jim was naturally annoyed. Talking it over with Boy Joe, he said "What does Sam like best?" "Oh, movies and cake," said Joe, without hesitation. "No, no," said Jim, "what does he like best of the stuff he owns?" "His football," said Joe. "All right, then, I'll take that," said Jim. Joe thought this over and then said mildly "That would still be stealing, wouldn't it?" "The heck it would," said Jim, "not the way I'd fix it." "How would you fix it?" asked Joe. "Why," says Jim, "I'd just fix it, that's all. I'd make it all right. I'd give it to the Crippled Children."

The idea of giving a football to the poor crippled kids is so fantastic that I, who was in the next room, laughed aloud. Laughed at Boy Jim, not at the cripples. Whereupon this remarkable conversation abruptly ceased and Boy Jim went swiftly home.

Cost Of Words

Ottawa Journal

Hacking away at our typewriter, as we have hacked these many years, we were dismayed by Mr. Winter, the resources minister, who told the Commons that the manufacture of newsprint each year requires approximately 55,000,000 trees nine inches in diameter at breast height and 50 feet tall.

At this pace it seemed we soon would write our way through the forests of Canada and be reduced to delivering our messages on lambskin or papyri, with complications too dreadful to contemplate.

'Pardon My Glove'

Under Our Roof

By JOHN RHODES STURDY

I HAVE never been good at the art of smuggling. I suspect that this has something to do with my face. I don't think it's such a bad face, considering the kind of life I've led it, but I have learned through many years of experience that there is a certain type of physiognomy known as the Border-Crossing Face, and mine isn't.

Sturdy

Customs officers, immigration officers and gumshoes of the Department of Internal Revenue seem to be drawn to me whenever I approach any one of the 4,000 miles of so-called undefended border. When friends of mine trip blithely back and forth across the international line with 100-proof bourbon, mixmasters and television sets, I stand at the border being searched. It's got so bad now that I don't even dare to carry a butted Lucky Strike from one country to the other.

Of course, this is nothing new. I remember one time when I was traveling by train between Montreal and New York the customs men came aboard at Malone. The passed up everybody in our coach with perfunctory questions unlit they reached me. There were two of them, and I saw their eyes glitter even before they pounced. They disemboweled my suitcase and even poked at the lining. "Stand up, mister," they said, and frisked me. "Take your shoes off, mister," they ordered and looked inside and tapped the heels. "Give us your fountain pen, mister," they snarled, and drained it of ink.

And then one of them, who was going through my wallet, suddenly exclaimed: "Heck, this guy's carrying a press card. He's only a newspaper reporter." His companion gave him a disgusted glare and returned my fountain pen—empty of course. As they opened the door to the next coach I heard one say: "You dummox! You're always picking the wrong guy. We're after a jewel smuggler."

"Well," said the other, "you've got to admit he looks like one, don't you?"

That's what I mean about my face being definitely not the Border-Crossing Type. Since that time I have not attempted to smuggle anything, and when the customs men approach I always stand up, with arms extended, ready for the search.

I am writing these lines on a southbound train, having just gone through another harrowing experience. I am accompanying Col. S. Skeffington-Smutts (Ret.) to Hollywood, where the Colonel is going to work in motion pictures as technical adviser (and who knows, perhaps the star) of an epic to be called "The Poona Lancers." Accompanying us, for good measure, are Hamish, Anastasia Wiggs-Wiggs and Little Augie. (I wonder if the California state troopers know about this?)

We were sitting in the parlor car when the immigration and customs men came aboard. It was an overheated car, and I happened to notice Little Augie apparently was suffering from the closeness of the atmosphere. There were beads of perspiration on his brow and he was biting his lips. I didn't notice then that he also seemed to have swollen somewhat.

After I had been searched there was a moment of confusion over the Colonel's sabre. The customs men wanted to know if he had purchased it in Canada. "Purchased it?" shouted the Colonel, getting red in the face. "This sword, you mercenaries, was presented to me by the Maharajah of Poobar."

One of the customs men looked in his book and admitted he couldn't find a rate of duty on "Made in India" swords, while the other one seemed more concerned with the possibility that carrying a sabre across the border might be constituted as an Un-American Activity. Eventually, however, they gave up and let the Colonel keep his sword. (As if they could have taken it away from him!) Then they turned to Little Augie.

Little Augie looked enormous when he stood up. There was sweat running down his cheeks from the stifling heat of the car and he looked ghastly.

"Anything to declare?" he was asked.

Pop!

One of the customs men screamed and clutched at his eyes. With horror I looked at Little Augie and he was foaming at the chest.

Pop! Pop! Pop!

Little Augie seemed to disappear in a cascade of foam. I dodged a bottle cap that whistled over my shoulder and hit Anastasia Wiggs-Wiggs in the ear. She swung wildly, and the second customs man flew through the air.

Bottles began to drop from every section of Little Augie. The parlor car dripped with foam and amber liquid. It was a devastating sight, and the customs men retreated in the face of it. They refused to come back.

As Little Augie explained later: "I had an idea I bottled that last batch of home-brew too soon. But we left in such a hurry. I guess I'll stock up with commercial stuff when we reach California."

Urges Tolerance

I think it is time some people gave up trying to cause trouble in letters. They should be thankful they can talk or write. Why not look back to see where they would have been under some countries. No free speech and no free thoughts, little money and less food.

Money is not everything, honor is far better and trying to do good to those who are trying to live and pay their way. We will all have to leave this world sooner or later and no one can take a cent with him. So it would be far better if good ideas and good thoughts were sent out.

E. HASTINGS.

1425 Elford Street.

Life's Darkest Moment : : : : : BY H. T. WEBSTER

The Shepherd

NOW

"While it is called Today."—Heb. 3:13.

He talked insurance quite a lot . . . "Remember today is all you've got!" . . . Full many a one alive this day . . . Tomorrow will have passed away . . . A debt to pay, a call to make . . . A mission of mercy to undertake . . . This day is Life's most precious one . . . So pack it full of good deeds done . . . What glorious riches the present holds . . . Today has victories in its folds.

JULIEN C. HYER

As Our Readers See It

APPRECIATION

May we take this opportunity to thank your newspaper and the many who so kindly helped us in so many thoughtful ways after our misfortune. May we say gratefully, many, many thanks.

MR. AND MRS. DART AND FAMILY.

HOSPITALIZATION

Might I suggest that owing to the fact we all have to pay this wonderful hospitalization, which some of us can little afford to have taken out of our wage packet, that those who do not benefit from it in the course of one to five years be given a rebate. Then perhaps there would be fewer sick people and more spare beds for those who really need to be in hospital.

H. C. BRODERICK.

19A Government Street.

CANDIDATE

With a committee to regulate our recreation and another to see that somebody's backhouse doesn't affront the tourist and another suggesting that the controversy of the bobby helmet be brought up again and another suggesting that poison oats is just good breakfast food for wild life (apologies if I should be wrong here), I suggest a committee to give us a sense of humor and of course at a suitably large salary I don't mind heading it myself.

DOUGLAS PRINGLE.

39 Dunford Road, Langford.

BEER SUPPLY

I am in favor of the boys who strike against the big shot owners of the breweries, but that does not mean we can not have beer. There is lots of good beer made in St. Boniface, Manitoba; in cities in Alberta too, in Ontario too, in Quebec too.

Does not the Liquor Control Board have to consider the wishes of ordinary people who need beer? I notice he says categorically that he will not order more other Canadian beer. Is he not paid by the people to cater to the people?

S. M. ARCHER.

R.R. 1, Strawberryvale.

PENSIONS

Just recently the increase in war disability pensions has been much in the news; and I wonder if anyone knows the predicament of a widow on a war veteran's allowance, receiving $40 a month out of which she must pay $30 per year Hospital Insurance and all doctor and medicine costs—where these are found for an old-age pensioner.

She is permitted to own her home (and pay taxes and insurance on it) but must have no other income however small, and is subjected to regular "visits" to inquire into her financial status and make sure that she has not taken a job. As most of these widows are well over 60 years of age the "job" is rather a joke.

With the increase in living costs you can imagine how far $40 a month will go for food, fuel, light, water, insurance, medicine, etc.

The old war veterans on the burnt-out pension have often done a great deal more for their country—Boer War, Nile and other uprisings and Great War and have suffered greatly.

To go through all that hell and live to struggle through a depression trying to raise a family on a restricted earning power and then have to know his widow will be left to starve on $40 a month is a bitter pill to swallow.

S. PHILLIPS.

Victoria, B.C.

Ups And Downs

By BRIAN TOBIN

"APART," said the Elevator Man, "from lions with their manes, American businessmen with their neckties and a few other creatures with an eye to beauty, the only males who outdo females in the brightness of their raiment these days are birds. But except for fallen sparrows, birds don't really get much attention. You could say generally that the weaker sex has put it all over the menfolk as regards sartorial elegance. But it wasn't always thus. Time was when the curled tresses of the gentlemen, the colorful satins, the tailored velvets and the perfumed lace of bachelors and husbands put the ladies in the shade. But if women borrowed any ideas from men in those days, they've more than paid us back. One feminine hat, modern style, can make up for a good many years of second-fiddle dressing. Man gave up the contest long ago and retired into a tweed uniform. Woman has won the battle of finery—except that when she wants to look particularly striking she puts on something guaranteed mannish. Lower main!

Tobin

"However," said the Elevator Man, "there is still a trace of masculine splendor here and there. In France, for instance, town mayors since the days of the Revolution have donned a red, white and blue sash when performing their official functions. That's a bit garish, maybe, but when men's clothes had a little more flair a few years back it didn't go so badly. More recently the mayors have been feeling a mite self-conscious in their patriotic bunting. They said it didn't go well with modern business suits. And they appealed to the federal government to let them wear some little official badge instead. Paris brass took the matter under consideration. Meetings were held, conferences called. The great republic grappled with the problem. Finally the mayors received a decision, published in the "Official Journal." But of course, said the government, the mayors could wear a little official badge—as long as they wear the sash too. Going down!

"So," said the Elevator Man, "I guess the mayors will stay draped. After all, clothes make the man, though in these days of inflation they may break him too."

Alderman Lays Charge Patton Misled Council

Charges that city solicitor Arthur Patton misled City Council on the time required to reduce council membership from 10 to eight were leveled by Ald. Robert Macmillan Monday.

Patton indignantly replied that his appreciation of the situation was right. He had contended the council could be reduced by January, 1954.

"I still maintain," he said, answering a thoroughly aroused Ald. Macmillan, "regardless of Mr. Bracewell (deputy minister of municipal affairs), regardless of the minister, regardless of the attorney-general, that I'm right."

Ald. Macmillan's broadside was delivered at a special council meeting on formalities to precede a referendum on reduction of council. Ald. Macmillan sponsored the move originally.

On the solicitor's advice, a by-law has been drafted which would provide for an eight-man council in January, 1954. Ald. Macmillan, in his stand before council, argued the reduction could be achieved by the beginning of 1953.

"I have it on exceptionally good authority that the council can be reduced at once by two and that the reduction could be completed next year," Ald. Macmillan declared.

He subsequently revealed his authority to be B. C. Bracewell, deputy minister of municipal affairs for the B.C. government.

"The city solicitor gave a statement of misinformation to this council and to a whole gallery of spectators," Macmillan said.

"I don't like you castigating anyone like that by using the word untruth," the mayor said. "You mean you don't agree with what Mr. Patton said."

Patton seized the opportunity to submit his own defense.

Ald. Waldo Skillings offered some support to Ald. Macmillan, though he attempted not to disturb the City Solicitor further.

"I remember the solicitor said this was one way to bring about council reduction—and the most legal way to act," he began cautiously. "But I've made certain inquiries and from very competent legal sources I find there is legal opinion that it can be done in one step.

"I'm led to believe it could be done in one step," he finally asserted, "and I would like the city solicitor to delve further into it."

Mayor George defended Solicitor Patton's stand. He reiterated his earlier statements that the solicitor's method of reducing council was the best and "only dignified way."

Saanich Sewer Bids Submitted

Two tenders for sewer construction in Saanich were received by council Monday night.

Bids were made by the Vancouver firms of Campbell, Bennett Ltd. ($947,755.64), and Dawson, Wade Ltd. ($904,819.25).

Both tenders will be studied by the sewer committee and municipal engineers, who will bring in a report at a later date.

Wet Weather PROTECTION with
NUGGET SHOE POLISH AND LEATHER PRESERVATIVE
TWIST-IT'S OPEN
10 POPULAR SHADES

To Relieve TIRED FEELING
Dodd's stimulate kidneys to normal action—quickly, effectively, safely. Used for over half a century. Easy to use—easy to buy—at all drug counters. You can depend on Dodd's.
DODD'S KIDNEY PILLS

Weather Synopsis

VICTORIA'S SUNSHINE RECORD TO DATE, 1951—2,468.8 HOURS

SYNOPSIS: The third in a series of Pacific storms moved inland over the north coast Monday night and the south coast this morning, causing southeast winds of 40 miles per hour with gusts from 60 to 80 miles per hour ahead of it.

Moderate winds are expected along the coast today and Wednesday. Skies will be cloudy both days with some decrease in shower activity for Wednesday.

REGIONAL FORECASTS VALID UNTIL MIDNIGHT WEDNESDAY

VICTORIA: Cloudy tonight and Wednesday. Little change in temperature. Wind becoming light tonight. Light Wednesday. Low tonight and high Wednesday, 42 and 48.

WEST COAST: Cloudy with showers on Wednesday. Little change in temperature. Wind west 20 tonight and Wednesday. Low tonight and high Wednesday at Estevan, 42 and 48.

VANCOUVER: Cloudy Wednesday. Little change in temperature. Wind light tonight, westerly 15 Wednesday. Low tonight and high Wednesday at Vancouver Airport and Abbotsford, 42 and 48.

GEORGIA STRAIT: Cloudy Wednesday. Little change in temperature. Wind light tonight, westerly 15 Wednesday. Low tonight and high Wednesday at Nanaimo, 42 and 48.

TEMPERATURES

	Min.	Max.	Precip.
Montreal	11	33	.33
Toronto	11	36	--
Winnipeg	8	15	--
Regina	8	40	--
Saskatoon	10	36	.03
Lethbridge	35	50	--
Calgary	22	42	--
Edmonton	20	29	--
Kamloops	34	39	.02
Penticton	38	42	.04
Vancouver	45	48	.43
VICTORIA	44	52	--
Kimberley	30	37	.18
Prince Rupert	38	46	.50
Prince George	24	35	--
Port St. John	14	28	--
Seattle	45	53	.20
Portland	42	56	.12
Chicago	25	33	--
San Francisco	53	56	.23
Los Angeles	54	71	--
New York	33	46	--
Whitehorse	14	22	--
Ottawa	8	30	.07
New Westminster	40	50	.55

HOME GARDEN

by Hilda Beastall

Once a person has been actively engaged in gardening, even as a hobby, nothing can ever take its place. To an invalided gardener the reading of books and catalogues may give pleasure, but it is the actual feel of the soil and the growing plants which satisfy the soul.

Hilda

A small garden on wheels is ideal in such instances, built on an outdoor style of tea wagon or some more adjustable style of wagon devised by the handyman of the house. The main point is to have it easily movable and of a height to suit the chair or bed of the indoor gardener.

Two trays, preferably of metal such as large bread or baking trays, form the top, fixed in a manner to prevent sliding. Wooden trays may be used if necessary, but they are intended for holding damp peat moss in which the pots are embedded, thus providing the much needed humidity around the plants.

The choice of growing material is limitless and the plants need not be expensive, for the amateur gardener confined to the house will enjoy most of the outdoor subjects. A collection of rock plants or small border subjects in three or four-inch pots, seeding trees, individual bulbs in small pots, all are suitable.

A collection of spicy scented herbs suggests itself, which may include a small lavender, a dainty rosemary, lemon verbena (Lippia citriodora), lemon balm (Melissa officinalis), and sweet marjoram.

The above suggestions are not indoor plants, and the wagon should be wheeled to an outside porch or a sheltered place each day for a few hours of fresh air.

Tending the plants' need of water and fertilizer, growing new plants from seed and cuttings, picking off old leaves and blooms, are little chores which will provide an endless variety of interest and many hours of happiness.

MEET WEDNESDAY

The Victoria Prayer Group will meet on Wednesday in the Memorial Hall at 3 p.m.

SINCERE THANKS REGULAR NOW!

"For years I suffered from chronic constipation that made me feel miserable. Now I eat ALL-BRAN daily and feel wonderful!" Mrs. F. Rioux, 3622 Park Ave., Montreal, Que. *Just one of many unsolicited letters from ALL-BRAN users!* If you need help for constipation due to lack of bulk, simply eat an ounce of crispy ALL-BRAN daily, drink plenty of water! If not *completely* satisfied after 10 days, return empty carton to Kellogg's, London, Ontario. GET DOUBLE YOUR MONEY BACK!

BEAT THAT COLD!
Take GRIPFIX Tonight!

DON'T MISS—
V.I. Turkey Improvement Assoc.
DRESSED TURKEY SHOW
Thursday, November 29
10 a.m.—5.45 p.m. . . . Official Opening 2 p.m.
National Motors Showrooms — Admission Free

YES! IT'S MADE FOR ONCE-A-WEEK SHOPPING!
M&M
The gorgeous new master model
Frigidaire

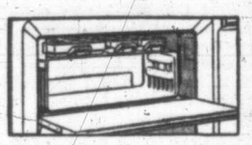
A full-width Super-Freezer Chest that keeps over 40 lbs. of frozen food. Quick freezes sparkling ice cubes, desserts and ice cream.

All your everyday foods are protected by SAFE Cold. Shop only as often as you like—this Frigidaire gives you over 15 sq. ft. of shelf area! Plenty of space for foods of all shapes and sizes.

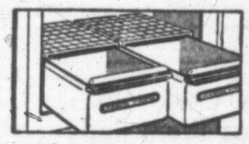
Big, deep, twin Hydrators keep almost 3/5 bushel of fruits, greens and vegetables moist-fresh for days! All-porcelain for lasting beauty!

ASK ABOUT THE LIBERAL TRADE-IN ALLOWANCE

Frigidaire's Meter-Miser mechanism protects foods with SAFE Cold all over!

It's the simplest refrigerating mechanism ever built. Powerful, quiet, and produces oceans of cold on a trickle of current. Warranted for 5 years!

EASY TERMS AVAILABLE ON ALL MODELS

92 YEARS SERVING VICTORIA
92 YEARS GROWING WITH VICTORIA

M LENNAN M FEELY M&M & PRIOR LIMITED
1400 GOVERNMENT STREET

Gifts He'll Cherish The Year 'Round

GILLETTE ROCKET RAZOR GIFT SET
Any man on your list will welcome this practical gift. Includes a Rocket Razor, 10 Gillette Blue Blades, sturdy travel case plus extra 10-blade dispenser and tube of Gillette Shaving Cream.

GILLETTE SHAVING KIT
Beautifully packaged GIFT contains a Gillette Tech Razor, 15 Gillette Blue Blades and tube of Gillette Shaving Cream.

OTHER GILLETTE GIFT SETS AT YOUR DEALER'S, PRICED UP TO $6.00

Get this exciting Christmas present for every youngster on your list!

Send today!

A real book for the young collector! 8½ by 11 inches; 126 pages; thousands of illustrations; hints on collecting and identifying; printed on strong paper with sturdy, spiral-bound cover. Holds about 8,000 stamps!

Worth $5.75, Majestic Album and 800 stamps —yours for only $2.00 and 6 Pard labels!

HERE'S your chance to give youngsters a fascinating present—one that will start them collecting stamps—the world's most thrilling and educational hobby! Catalogue price of stamps alone is over $4.00, but you get the big 126-page Album *and* the 800 stamps for the bargain price of only $2.00 and 6 Pard labels! Send for your Album and stamps today . . . in good time for Christmas giving. And if you love your dog, feed him Pard, the one dog food you know you can trust. Swift Canadian Co., Limited.

Send this coupon today:
Swift Canadian Co., Limited,
Box 838,
Toronto, Ontario.
Please rush me Pard's Christmas offer (1 Majestic Stamp Album plus 800 stamps). I enclose $2.00 and 6 Pard labels for each offer I want.
Print name.....
Print address.....
ORDER NOW! Orders received after December 12th, 1951, cannot be guaranteed for Christmas delivery.

Pard—the one dog food you know you can trust

Two who escaped!

AT LAST Frank and his wife were doing as they pleased! All their married life they had wanted to travel. And now Frank had been able to retire and they were free . . . free to spend their time together and visit the places they had always dreamed of. They were independent now because they had provided for Frank's retirement through life insurance.

Think. Will you be able to retire in your later years?

The Prudential man in your community is a good man to know. For your present peace of mind, and for the future benefit of your family, ask him to explain how you can plan a lifetime today, with the Prudential Dollar Guide.

VICTORIA OFFICE:
Suite 507, Bank of Toronto Bldg.
E 1912
Staff Manager — Duncan MacPhail
D. H. Besley — Ernest Dyson
P. L. Bonnell — C. L. Frankham
W. G. Coulson — H. G. Saville

A MUTUAL LIFE INSURANCE COMPANY
THE PRUDENTIAL
INSURANCE COMPANY OF AMERICA
Serving More Than One Million Canadian Policyholders
CANADIAN HEAD OFFICE—TORONTO

Canada In On Korean Talks

St. Laurent Tells Commons Recommendations Made By Negotiators Relayed To Government

OTTAWA, Nov. 27 (BUP).—Canada will be in on the ground floor on the Korean truce negotiations, Prime Minister Louis St. Laurent indicated Monday night.

Mr. St. Laurent, fresh from an evening reception and still wearing his black tie and tuxedo, told the Commons just before adjournment that whatever recommendations made by the truce negotiators would come to Canada through the unified command of United Nations forces.

He said the recommendations form one of the three points still to be settled by the negotiators after agreement on a cease-fire line.

The Prime Minister's statement said in part:

"The information I have received is that the sub-delegations of the United Nations and enemy delegations meeting at Panmunjom have agreed on the line of contact between the United Nations and enemy forces for the 145 miles across the peninsula of Korea, and have thereby established the description of a neutral buffer zone which would extend two kilometers in depth from this contact line on either side, and from which both sides will withdraw if an armistice is signed within 30 days.

"However, before a cease-fire line can take effect it will be necessary for the full delegations to concur on arrangements for inspection to ensure that the truce is being observed, and to care for the exchange of war prisoners. There is a third remaining outstanding item on 'recommendations to the governments concerned on both sides,' which has not yet been explored. And it is only when agreement on all three of these outstanding points has been reached that it will be possible for a cease-fire to take official effect."

Stanley Knowles (C.C.F., Winnipeg North Centre) asked whether it was likely that warfare would be reduced to a minimum until a final truce was agreed upon, and the Prime Minister added:

"There is nothing in the despatches bearing upon that. That would evidently be sometning that would be determined in the field by the local commanders of the opposing forces."

Knowles asked what were the outstanding matters of concern to various governments, included on the agenda.

Mr. St. Laurent: "There is a third remaining outstanding item on 'recommendations to the governments concerned on both sides.' I assume that the recommendations would be made through the united command to all the governments having forces participating in the action of the United Nations."

Knowles: "So we are one of those governments concerned?"

Mr. St. Laurent: "It is my understanding that we are one of those governments concerned to whom this cease-fire committee would be making recommendations."

Claims B.C.E. Net Revenue Below Normal

VANCOUVER, Nov. 27 (CP).—A Toronto investment expert told the Public Utilities Commission Monday there has not been sufficient increase in British Columbia Electric's net revenue to make the company "an attractive proposition to investors."

Courtland Elliott was testifying on behalf of the company at the public hearing on the B.C.E. application to increase its rate of allowed return on investment from 5.8 to 7.5 per cent of its depreciated property value.

Mr. Elliott showed tables of figures to illustrate that while the company's property account had increased 72.81 per cent between 1946 and 1950 and its net property account had increased 105.55 per cent and the number of kilowatt hours sold had increased 75.66 per cent in the same time, the percentage increase in electric revenue had been only 55.07 per cent.

"In my opinion," Mr. Elliott said, "there has not been a sufficient increase in net revenue to make this company an attractive proposition to investors."

He said the B.C.E. was outstanding among Canadian companies because of its "phenomenal growth" in the post-war years. It had an appeal for investors on this basis.

Race Wire Closed Down In October

VANCOUVER, Nov. 27 (CP)—A contract submitted as evidence Monday showed that the racing wire to Vancouver, held by police to be the key to city bookmaking, closed down Oct. 31.

The contract was submitted at the bookmaking conspiracy preliminary hearing of 34 persons by Bertram F. Abram, commercial representative here for the Northwest Telephone Co.

Most of Monday's evidence was of a semi-technical nature, with the battery of nine defense lawyers doing very little questioning of witnesses.

Some 17 witnesses were excused Monday by Magistrate W. W. B. McInnes, but warned to be on hand Wednesday and Thursday.

Report Ransom Notes From Reds

AUCKLAND, N.Z., Nov. 27 (Reuters)—Several Chinese residents here have reported threats from Chinese Communists to kill their relatives in China unless they pay substantial ransoms to agents in Hong Kong.

They said the Communists likely have located them through remittances sent from New Zealand.

One Chinese market-gardener said he had already paid two demands and now was faced with a third.

WOULD PAY FOR POWER STOLEN 34 YEARS AGO

INDEPENDENCE, Kan., Nov. 27 (AP)—A Colorado man Monday offered to pay for electrical power he obtained 34 years ago by tapping a company's lines.

In a letter received by the Chamber of Commerce, the unidentified man said he tapped the Kansas Gas and Electric Company lines for "possibly four months." He has since "repented his sins and seeks to rectify the mistakes" of his younger days, he wrote.

The company said it would bill the man to satisfy his conscience.

Duncan Miners Guilty Of Assault Charge

DUNCAN — After a day-long trial in county court Monday, Robert Fiddler and John Machette, miners employed at Twin "J" Mines, were found guilty of assault occasioning bodily harm and each fined $250 with option of three months in jail.

Informant was Edwin Schmidt, following a fracas at the home of Isidore Blanchard, Duncan, on October 7.

Schmidt claimed he had been robbed of $30 after being badly beaten by accused. Evidence was that the fracas broke out after a card game and that there was considerable drinking preceding the game.

Const. Thomas Crease, R.C.M.P., told of being called to the Blanchard home at 3.55 a.m. and finding its three rooms smeared with blood and littered with broken furniture, and Blanchard lying on the floor suffering from cuts and bruises.

In sentencing accused Judge L. A. Hanna said that the crown had failed to connect them with the actual theft, as others were in the house and there was grave doubt, but there was no doubt as to the accused having assaulted causing bodily harm. They were acquitted of the charge of assault with intent to rob.

Australia Cuts Exports Of Wheat

MELBOURNE, Australia, Nov. 27 (AP)—A reliable source said Monday night Australia has informed Egypt she will get no wheat from Australia until the British-Egyptian dispute is settled.

He said this is because of lower Australian wheat production.

ROOFING Is Our BUSINESS . .
A SOUND ROOF IS A SOUND INVESTMENT.
MAY WE CHECK YOURS?
• Free Estimates • Phone E-5221
HEAT SEAL 755 BROUGHTON STREET
INSULATION & ROOFING (V.I.) LTD.

ALL NEW GALVANIZED WIRE NETTING
14 and 16 Gauge, 1" Mesh, Welded
18 and 20 Gauge, 1" - 1½" and 2" Mesh
For Stucco and Poultry
Any Length Cut to Requirements
PRICED TO SELL.
FOR YOUR SHORTAGE—SEE OUR SURPLUS
CAPITAL IRON AND METALS LTD.
1824-1832 Store Street
G 2434—G 8441

SORE THROAT
DUE TO COLDS For soothing relief, rub on... VICKS VAPORUB

THE MOST POPULAR CANADIAN WHISKY AT A POPULAR PRICE
G&W Bonded Stock
CANADIAN WHISKY
Its genial, rich flavour makes G&W Bonded Stock as delightful to the taste as it is easy on the entertainment budget!
GOODERHAM & WORTS LTD.
Established 1832
Canada's Oldest Distillery
This advertisement is not published or displayed by the Liquor Control Board or by the Government of British Columbia.

several million women can't be wrong
There must be something extra special about Nob Hill Coffee.
At least several million women think so—and the number is mounting daily.
It's almost a crusade. Thousands of you in recent weeks have tasted *fresh coffee* for the first time. *Really fresh! Freshly roasted! Freshly ground* by YOU at your SAFEWAY Store.
And you save 4¢ or more on every pound you buy.
What a simple way to save money! And what a coffee!

Nob Hill is YOUR kind of coffee
There's no finer blend. In fact, it's the same quality, same flavor you are accustomed to. But Nob Hill is not factory-ground weeks before you get it.
It comes to you in its original package—the whole coffee bean itself. That's the whole secret—the secret of its superlative freshness—and the reason for its price.

You KNOW it's fresh when you grind it yourself
To begin with, Nob Hill comes to you weeks sooner than other coffees... that means weeks fresher. Nob Hill whole coffee beans are rushed fresh from the roasting ovens to your SAFEWAY Store. There you'll find a handy coffee mill. When you flip the switch, it delivers the freshest coffee in town. Freshly roasted! Freshly ground! It's so fresh you can "taste" it. Also, it's ground precisely for *your* coffee maker. You have a choice of FOUR grinds. And because you grind it yourself, you save 4¢ *or more* on every pound. Simple, isn't it?

Be "coffee-wise"
... look for Nob Hill at the coffee mill
at SAFEWAY
NOB HILL COFFEE

Capsule Talk Aids 16 Leap From Plane

Veteran Parachuter Radios Instruction

FORT WORTH, Tex. Nov. 27 (UP)—Sixteen crewmen aboard a crippled B-36 parachuted to safety after a veteran parachute jumper delivered an emergency lecture by radio instructing them how to abandon the giant bomber.

The airmen sat in the apparently-doomed craft and listened to the capsule course on parachuting delivered Monday by an ex-paratrooper, Sgt. Gladstone Grigsby, a negro, from the Carswell air force control tower. Grigsby's home is at Fort Worth.

At the end of the lecture, the crewmen leaped from the plane and landed without incident within a two-mile radius—except for S.-Sgt. William I. Roten who hung helpless in a pecan tree for 30 minutes before he was cut loose.

Two crew members remained with Capt. Clarence F. Horton of San Antonio, Tex., when he brought the big ship in for the delicate landing in a heavy rainstorm.

Horton said mechanical "scanners" aboard the plane detected a failure of the "position arm pin" on his left wheel shortly after the takeoff from the base. The ship was on a routine training mission.

One tire on the wheel was turning opposite from the other, causing them to scrape together.

"We didn't try to get the gear up then, but called the tower and told them we believed we had an emergency," Horton said.

For six hours the bomber circled the Fort Worth area trying to remedy the failure on instructions radioed to the plane by Col. Thomas P. Gerrity, commander of the 11th Bomb Wing.

When all efforts failed, Gerrity gave directions that the crew abandon the plane.

Charges Taft Spent Fortune On 1950 Vote

WASHINGTON, Nov. 27 (UP).—Ohio State Auditor Joseph T. Ferguson charged today that Sen. Robert A. Taft's supporters spent $5,000,000 to defeat him (Ferguson) in the 1950 senatorial campaign and "cheated" the government out of tax revenue.

Ferguson said in testimony prepared for the Senate elections subcommittee that such expenditures make it "very obvious that a poor man or even a person of moderate means cannot afford to run for high public office."

"When approximately $5,000,000 can be spent on behalf of one candidate," he said, "the principles of our democratic system and our American way of life become hopelessly abandoned.

"Large companies ran newspaper advertising for Taft over their names and charged the cost to newspaper advertising accounts. . . . This sort of thing amounted to the government subsidizing part of Taft's campaign. Under our present laws, advertising is considered an operation expense, and is deductible for tax purposes. The government was actually cheated out of tax money that was used for a political candidate."

Taft's campaign committees reported expenditures of slightly more than $500,000. The Ohio Republican conceded, however, that contributions to his campaign from other G.O.P. committees may have upped this total by another $100,000 to $200,000.

Planners Ruffled

VANCOUVER, Nov. 27 (CP)—West Vancouver's six-man town planning commission attempted to resign Monday night in protest of Reeve Howard Fletcher's statement that the group needed "new blood" to keep up with the times.

However, council staved off a formal resignation by moving that the T.P.C. letter of resignation be withdrawn "with our humble apologies."

Canadian scientist Joseph B. Reid shown with daughter, Jane, 2, en route to India.

Canadian Scientist Here On Way To U.N. Position

A brilliant, young Canadian scientist—Joseph B. Reid—was in Victoria today visiting his parents before starting off for India to set up a national scientific documentation centre at New Delhi.

Reid, son of Rev. Dr. and Mrs. Andrew D. Reid of 3939 La Salle, is scheduled to leave here Dec. 4 with his English-born wife, Marjorie, and their three children, bound for India via Yokohama and Calcutta.

Reid, native of Danville, Que., will head a three-man United Nations' Educational, Scientific and Cultural Organization team in setting up the Indian project.

A Rhodes scholar from Canada, Reid has been with UNESCO since March, 1947, holding the position of program specialist of scientific literature, department of natural sciences.

He met his wife, Marjorie Young, in England. Their children are Mary, nine; Elizabeth, six; and Jane, almost three.

Young as she is, Jane has been a trans-Atlantic voyager no less than three times. She was born in France.

The Reids decided to take the long way—20,000 miles—from Paris to New Delhi, so they could visit Canada and Reid's parents. Rev. Reid is the retired pastor of Centennial United Church here.

Reid explained the need for the Indian documentation centre, and similar centres in other parts of the world.

"There are some 25,000 to 50,000 scientific periodicals today," he said. "Some 5,000 of them are essential for top-level scientific research. This is more than any university can hope to have in its library. By setting up copies of documents on microfilms and having centres for them, they can be made available whenever necessary."

Reid expects the Indian project will take a year or more. When it is over he and his family will return to Paris where he will again take up his UNESCO position.

The young scientist has had extensive training for his India task. His early education was at Sydney, N.S. He took his undergraduate studies at the University of Manitoba, was named Manitoba Rhodes scholar in 1935 and continued his studies at Oxford.

Trustees Shift In Saanich Area

Re-allocation of trustees in School District 63 has given Central Saanich two and lost Saanich one.

Previously, Saanich had three trustees, and four represented unorganized territory. The change now gives Saanich two and the unorganized territory three.

The change was made necessary by the incorporation of Central Saanich.

GARLIC IS GOOD FOR YOU

Ask Your Doctor

For centuries Europeans have used garlic as a health measure believing in its potency for healing and strengthening effect. Garlic is a natural antiseptic remedy which prevents or destroys the germs of putrefaction and helps keep the blood stream free of impurities and in condition. This winter — take Adams Garlic Pearles—you may feel better and have fewer colds too. Phone your druggist now for a package of Adams Garlic Pearles. They're odorless, tasteless in easy-to-take capsule form.

CUBS, SCOUTS AFIELD

Expanding Organization Maintains Busy Schedule

By FREEMAN KING
Scout Commissioner

The Gorge Vale Cub Pack has been treated to two good picture shows during the past week; one was shown by A. Lincon of the district field day and rally held last June in Macdonald Park, and the other was by courtesy of the P.O.'s of H.M.C.S. Malahat, who had the boys over to their "ship" Sunday afternoon.

Scouter Wes Austin took the troop out to Camp Barnard for the week-end, and in spite of the very heavy rain and storm all enjoyed it.

On Friday evening the Belmont Scout Group received its charter from E. A. Estlin, district commissioner, who congratulated the boys on their progress under Scouter E. Meads.

Two packs of the Lions' Own group were shown pictures of the American jamboree that was held at Valley Forge last year and showed the camp which held nearly 40,000 boys. Jim Scout, executive commissioner from Calgary, brought them up with him on his holidays.

A number of the Scouters went to the Aged Men's home on Cadboro Bay Road on Monday and put on a sing-song.

At the regular monthly meeting of the district council, held Thursday, figures were given for the district registration for the year. There are now 1,085 cubs, 473 scouts, 24 rover scouts and 138 leaders, an increase of 209 over last year. The district is now 100 per cent registered.

Plans were also made to hold the annual meeting and dinner at the Monterey on Jan. 23, and some special features will be held then.

Don Wagg, a member of the committee, is working on plans to form an "Old Scouts Guild," which is open to any ex-scouter or scouter or member of group committees. This guild is growing in numbers in England and other parts of the world.

Plans are also under way for a training course for scoutmasters to take place in January and February. Anyone interested in taking this leader course may get in touch with district headquarters, 1034 Johnson Street.

Mother, Daughter Found Murdered

DETROIT, Nov. 27 (AP).—A mother and her 11-year-old daughter were found slain in their home Monday night. Their throats had been cut. They were Mrs. Daisy Maurer, 44, and her daughter, Janet. Police said the bodies were found in a bedroom by the husband and father, Lawrence Maurer, 46, when he returned home from work.

Cugat Confides Love Plans

NEW YORK, Nov. 27 (UP).—Rhumba king Xavier Cugat confided today that he and his brown-eyed sweetheart, Abbe Lane, probably will honeymoon "somewhere in Spain" next summer, but added he was concerned over a violent long-distance attachment his beloved had taken to Barcelona bullfighter Mario Cabre.

The Latin-American band leader revealed Miss Lane had never met Spain's number-one toreador, who all but won the heart of screen siren Ava Gardner. Cugat said he himself spurred her interest in Cabre by accident.

"In preparation for the trip, I am telling her all about the toreadors and picadors," he said. "She wanted some books and pictures on the subject. Now she's wild to see them in person, especially Mario."

INSULATE
• A POOR INSULATION JOB COSTS MONEY
• ENGINEERED INSULATION SAVES MONEY
E-5221 — Free Estimates — E-5221
HEAT SEAL INSULATION & ROOFING (V.I.) LTD.
755 BROUGHTON STREET

Beautiful KEM-GLO
the most economical enamel
NEEDS NO PRIMER OR UNDERCOATER

Back in Good Supply!
UNSWEETENED PACIFIC VACUUM PACKED EVAPORATED MILK
Canada's Largest Selling Vacuum Packed Evaporated Milk!

THE WORLD'S FINEST TOBACCOS make PHILIP MORRIS the most pleasing cigarette you can smoke!
MILD . . . SMOOTH . . . SATISFYING!
PM-31

A Compliment to your Discerning Guests

BY APPOINTMENT SUPPLIERS OF "CANADIAN CLUB" WHISKY TO H.M. THE KING
HIRAM WALKER & SONS LIMITED
"Canadian Club" Whisky
"BEST IN THE HOUSE" For almost a century
Hiram Walker & Sons Limited
DISTILLERS OF FINE WHISKIES SINCE 1858

This advertisement is not published or displayed by the Liquor Control Board or by the Government of British Columbia.

Save $191.60 on B·O·A·C ROUND TRIP Luxury Flights
LONDON
PARIS
ROME
Montreal to London
B.O.A.C.'s off-season round trip fares, effective December first, actually save you 26% over regular peak-season fares to London, Glasgow or Paris!
Yet you enjoy the same luxury service. Double-Decked Stratocruisers exclusively, to Glasgow and London. Complimentary meals and mealtime drinks. Full-size berth at slight extra charge. Time saving connections at London to Paris.
Over the Atlantic—And Across the World B.O.A.C. takes good care of you
FLY B·O·A·C
BRITISH OVERSEAS AIRWAYS CORPORATION
See your travel agent or railway ticket office or call B.O.A.C. in: Montreal—Laurentien Hotel, Tel: UNiversity 6-5861. Toronto—32 King St., W., Tel: EMpire 3-4323.

WHY BLAME ME?

BECAUSE you are actually the person who sets the price you pay for automobile insurance . . . that is, you and every other driver in your area.

There is neither mystery nor magic in the setting of automobile insurance costs. These costs are based on the amount paid out in claims in the different rating areas across the country.

If, during any period, losses are lighter than the earlier period on which the rates were based, your costs will go down. If accidents occur more frequently and bring about heavier losses, damages awarded become larger (as they have progressively done), then your costs must go up.

Every attempt is made as far as practicable to reward the good risk and penalize the poor one. That is why drivers under 25 are charged so much more for their automobile insurance. On the average about 14% of the people who drive motor cars are in this young age group . . . but they are involved in 28% of all fatal accidents.

Automobile insurance premiums are, in general, considerably higher now than they were a few years ago. That is because accidents are far more numerous these days—and each accident tends to be more costly. That means more and more money paid out in claims.

When the cost of accident claims goes down—through more careful driving—automobile insurance costs will go down and you will profit.

Remember too, when you drive carefully, you save more than money—you save lives. And the life you save may be your own.

Ask Your Insurance Agent

Rely on your Insurance Agent for all matters pertaining to your insurance. All his efforts are dedicated to bringing you the fullest measure of protection and security for your every insurance dollar. Don't hesitate to call on him for any information or help you may want. His time and talents are always at your service, and his knowledge can save you money.

ALL CANADA INSURANCE FEDERATION

All Canada Insurance Federation

For your free copy of "Checked Your Driving Manners Lately?" write to P.O. Box 778 Vancouver.

AC-51

IT'S MY VIEW

By BILL WALKER, Sports Editor

Could it be that there was something sinister behind the sale of **Grey Cup** tickets this year . . . ? or is the burden of carrying high-priced imports on Western teams proving too high a financial liability . . . ? One **Calgary** newspaperman has suggested it won't be long before high-priced and top-calibre football in the West will be a thing of the past.

It is reported that to get a ticket from the **Regina booster club** one needed a club membership. . . . Said membership was worth **$10 per annum** . . . and requests would be considered **only** after payment of membership . . .

Eight thousand tickets went to the West. . . . **Regina** was allotted 5,000 but received only 4,300, which were turned over to the Booster Club. . . . **The Times** had a staff member in the East complete with credentials and camera, but like some 75,000 other Canadians, he couldn't get into the game legally. . . . **Regina Roughriders,** it will be recalled, said they were going "scalping" for the Grey Cup—but they didn't say HOW . . .

Walker

Here's a suggestion we're certain hockey fans will appreciate . . . why not make it compulsory for all **Pacific Coast Hockey League** teams to wear numbers front and back on their jerseys. . . . Owner **Coleman E. Hall** has certainly gone in for new faces on his **Canucks** this year. . . . There are only three holdovers on this year's squad. . . . They are **Larry Reardon** (equipment man?), **Bobby Ballance** and **Vic Lofvendahl.** . . . Quote of the week by radio announcer Bill O'Mara from Seattle, "A hockey player's life is like that," as **Colin Kilburn** of the **Edmonton Flyers** lay in a pool of blood after being cut by goalie **Freckles Little's** stick in Sunday's game . . .

★ ★ ★

Freddie Burns, former **Colwood** golf professional, was back at his old hunting grounds recently renewing acquaintances. . . . Staffer **Dick Praul,** who covered tennis last summer—**"Lobs and Volleys"**—is leaving for a warmer clime within two weeks. . . Philip **Lee** collected from the Times sports department on the **Grey Cup** result though his heart bled for **Regina.** . . . Members of the **Hawaiian** basketball squad in town Saturday claim **Individuals** (minus **John Clark, George Andrews, Elmer Curtis**) are 15 points better than **Alberni.** . . . **Don Hall,** who filled in and got 18 points to boot, was home from **St. Martin's College** for the American Thanksgiving Day week-end. . . Sprinter **Bob Hutchison** turned out for **Oak Bay Wanderers** English rugger team Saturday as they sank lower into the cellar. . . .

★ ★ ★

Nick Glover's exhibition of fisticuffs against **Cedric Robb** in Saturday's **Coast Soccer League** match deserves suspension. . . . **George Steele's** outburst deserves more than another warning, too . . . Orchids to **Robb,** not only for his football ability, but also for walking away from **Glover.** . . . It won't be the same at **Macdonald Park** with **John Rowland** missing. . . . The proposed **Japanese** rugby tour by an all-star **British Columbia** team was mooted here six months ago. . . . It is scheduled for spring. . . .

★ ★ ★

A visitor in town over the week-end was **Al. Ronning,** former **Athletics'** catcher. . . . Al is headed for **Mobile** of the **Southern Association** next season. . . . **Frank Logue,** another Ex-"A" will be dishing 'em up for the same club. . . . **Doug Peden,** who now plans to make Victoria home, will turn out for the **Individuals** in the near future. . . . Directors of the **Athletics,** attempting to negotiate sale of the franchise, have reason to be alarmed over the **city's** announced action of threatened foreclosure on the park lease for non-payment of rental. . . . The present lease, which has four years to run, is one of the selling points. . . . And whatever happened to those **P.C.H.L.** favorites—the **Edmonton Flyers.** . . . The rumor is that sportsman **Ollie Corbett** made a successful wager on the Flyers. . . . He bet they wouldn't win a game on the Coast. . . . How do you pick the **Rose Bowl, Ollie?**

★ ★ ★

If **Vancouver** is looking for football players, when and if it joins the **Western Interprovincial Union, Ken Higgs** is **Victoria's** nominee for a trial. . . . Higgs showed his brains as well as brawn Saturday in the **Goblin's** upset victory over **Royal Roads.** . . . It was the last play of the game and a kick had been called by the quarterback **Denny Boyd.** . . . But as Higgs received the ball, he heard the gun sound ending the fray. . . . Rather than kick he ran the ball to avoid a possible return. . . . The play gained 50 yards and almost a TD. . . . Heard on the sidelines from a **Goblin** player: "Why don't you put in another team **Royal Roads?** you guys aren't going anywhere" . . . and they didn't. . . .

★ ★ ★

Times cartoonist **Mort Graham** now is domiciled in Vancouver. . . . He holds a position with the **Alaska Pine Co.** . . . General manager **Reg Patterson** of the **A's** heads for **Columbus** Wednesday and the national association baseball meeting. . . . Guess the A's figure on operating next year after all. . . . Club president **Johnny Johnson** was known to have been in **Vancouver** over the week-end. . . . **Portland's George Norgan** was there on brewery business at the same time. . . . Convenient wasn't it? . . . **Gordy Grayson,** who aspires to sports promotion enterprise, is leaving for **Edmonton** this week. . . . Wrestling promoter **Nick Harris** has lost an upcoming referee. . . . Conspicuous by his absence at the weekly mat shows has been former promoter **Rocky Brooks.** . . .

Movie of the week for sport fans: **"Angels in the Outfield"** at the Royal. . . . **Reg Clarkson,** one of the city's greatest all-round athletes, is home again. . . . A victim of rheumatic fever, Reg is recuperating.

Soft-Spoken Lou Little Puts Blame On Prexies

By OSCAR FRALEY

NEW YORK, Nov. 27 (UP)—Admitting that proselyting is here to stay, soft-spoken Lou Little's whispered words became a shout heard across the land today as he blamed the nation's college presidents for the current low estate of collegiate football.

Little, speaking as a coach whose Columbia teams for 22 years never have been touched by the breath of scandal, insisted that much of the gridiron scandal could be stamped out by a general rise in college admission requirements.

"The barometer of a football team is its admission requirements," Little asserted as he questioned last week's Washington meeting of 10 college presidents who attacked the easy courses offered at some schools.

"What I'd like to know," he asked, "is how those courses get on the college curriculum without the college presidents approving them? If they aren't qualified courses they shouldn't be there in the first place—and the president of the college should be the first one to know about such courses."

The man whose tattered Lions upset Stanford in the 1934 Rose Bowl game argued that college football players have plenty of study time if they really desire an education; that collegiate coaches would adhere to standards demanded by college presidents and that scholarships should be taken completely out of the hands of the athletic department and handled on a strict academic basis.

"One of the big troubles now is that if a boy can't make the grade at one school, he knows he can always go somewhere else and pass the scholastic requirements," he charged. "If we all had the same admission requirements it would do away with many abuses.

When You Hit Him, Hit Him Hard

When you are playing for the Howard Russell Cup, you make every tackle as if it was the last one you were going to make on this earth. That seems to be the motto Oak Bay and Vic High schools are sticking to as defensive play of the smashing type has forced the first two games into ties. Bob Cross of Oak Bay thought he was away for a try in the early moments of Monday's game but Click Clarke of Vic High had other ideas and laid the ball carrier low with a crushing tackle. Five minutes later both players were obscured by mud. The game finished in a 3-3 deadlock. Deciding contest will be held Friday.

This Isn't Gospel, But Cats May Get Help Soon

General manager Fred Hutchison of the Cougars hockey club is making no statements concerning possible player help for the club until such help is signed, sealed and delivery guaranteed.

He admitted as much Monday when confronted with a Canadian Press dispatch from Vancouver which stated the Cougars had made overtures to the Canucks for forward Bob Ballance and ex-defenseman Larry Reardon.

"You can say that Vancouver is the only one of nine or 10 clubs with whom we have been in contact during the past 72 hours," he said.

Hutchinson also admitted there was a possibility he would fly to Vancouver ahead of the team today to confer with Vancouver officials. Outside of that, he declined comment on the Vancouver story.

However, regardless of the success or failure of current negotiations, the Cougars will be strengthened for the clash with the Canucks tonight by the return of centre Reg Abbott.

Out of action for the past three weeks with a shoulder separation, Abbott will in all probability resume his regular place between Andy Hebenton and Bob Frampton with Eddie Dorohoy pivoting Jack McIntyre and Bob Bowness.

This move will enable Leon Bouchard to resume his defensive duties, giving the Cats four rearguards for the first time in weeks.

Goalie Jerry Cotnoir will also strip for the game, although it is problematical if he will see action. It will be Cotnoir's first appearance in uniform this year.

Sooke Wins Two

Sooke took two games of three in a cage series with Saanichton at Sooke Monday night. Sooke midget boys trounced Saanichton boys 23-3 and Sooke junior girls edged Saanichton girls 6-4. Saanichton gained their win in the junior boys' division, 17-12.

Golf Series Proposed

CHICAGO, Nov. 27 (AP).—An international golf series between the United States and Canada is being discussed at the annual convention of the Professional Golfers Association of America.

The rivalry, patterned after the British-U.S. Ryder Cup matches but on a four-ball basis rather than a two-ball Scotch foursome, was proposed yesterday by John J. Hopkins of New York and Montreal.

His offer was presented by Ken Murray, Canadian P.G.A. president.

Hopkins is an honorary director of the Canadian P.G.A. He is president of an electric boat company which recently was awarded a government contract to build an atomic submarine.

Hopkins offered to give each member of the two teams $500 for each annual match and provide transportation to the site of the tournament. He offered to underwrite costs for three consecutive years.

Each team would be made up of 10 players. Hopkins said that Canada would reserve the right to draft players from anywhere in the British Empire.

The purpose of the series, Hopkins said, would be to further "good fellowship, better understanding and high level sporting relationships between Canada and the United States."

COMMERCIAL HOCKEY
WEDNESDAY at 7 P.M.
Doors Open 6.30
— 3 GAMES —
Civil Service vs. Navy
Merchants vs. Seven-Ups
Individuals vs. Army
★ ★ ★
Rush Seats 65c and 50c
Children 25c
★ ★ ★
MEMORIAL ARENA

Russell Cup Still Anybody's Bauble

HEATH TO PILOT SEALS

SAN FRANCISCO, Nov. 27 (UP)—Happy Tommy Heath, an obscure diamond personality on the west coast, though a success at Minneapolis, drove toward San Francisco today to sign a two-year contract for the "best baseball job in the world."

Heath, 38, agreed Monday to manage the San Francisco Seals during the 1952-53 Pacific Coast League seasons. A former second-string catcher with the St. Louis Browns, Heath came to terms with Seals' owner Paul I. Fagan during a telephone conversation.

Arrows Rally To Drub Taxi Girls

Arrow Furniture poured 29 points through the hoop in the last half while holding C. & C. Taxi to six in registering a 45-25 victory in an intermediate B girls' exhibition basketball game at Vic High gym Monday night.

The taxi girls had looked like winners in the middle of the first half but Arrows came back to slice the losers' margin to 19-16 at the breather.

In the third quarter, Chris Boyd took over and potted eight points to start Arrows off to their win.

MIXED FRAY

Tillicum midget boys proved their male superiority as they took their exhibition tilt from Bomberette junior girls, 34-28.

In the third game of the card, Mary Casilio's A and B girls' teams hooked up in what must be a near record for low scoring games.

The A team could manage only one field goal and a pair of free shots and bowed to the B's 7-4.

Line-ups follow:

Mary Casilio's A team—G. Wright, M. Prentis, G. Winterburn 2, B. Brabiner 1, P. Winterburn, F. Miller 1, I. Larson, B. Allan, J. Cooper. Total—4.

Mary Casilio's B team—G. McNab 2, M. Dawson, J. Brown, V. Hutton, S. Carlson, M. Davies, D. McInnis, L. McNab 1, A. Skeats 4. Total—7.

Tillicums—Smith 6, Bishop 6, Landsdale 6, Smele, Large 4, Fryer 10, Shaw 2, Andrew. Total—34.

Bomberettes—M. Johnson 4, Copas 7, Jay 2, Winter, L. Snider 2, Sinclair 5, B. Johnson, Bates 8, Pearce, Oldald. Total—28.

C. & C. Taxi—B. Koski 5, Ross 6, V. Hearn 5, G. Koski 4, Sprinkling, Blair 5, Moss, Kalk. Total—25.

Arrow Furniture—Boyd 10, Wright 12, Gladson 2, Hutton 2, J. Johnson 15, Bombadier 2, McDonald 2, B. Hearn. Total—45.

Vic High, Oak Bay In Second Straight Draw

By TED WHAN

A battle in a sea of mud. That about sums up the second of the three-game Howard Russell Cup series perfectly. The players had all the fight of the first contest but also had to contend with the elements as the V.H.S. field was turned to mire Monday after the heavy week-end rain.

None of the keen competition which was present in the first game was lacking as the game ended in another draw—this time 3-3. The first ended 0-0.

Oak Bay kicked off and were successful in keeping the ball in the Fernwood end during early moments of the game. After several Vic High fumbles the Bays worked the ball down to the Vic High one-yard line where they forced a line out. From the line out the ball bounced into the V.H.S. try zone. It slipped from two Vic High players' hands and was pounced upon by Oak Bay captain Ron Hurley. Because of the difficult angle and the soggy ball the convert was unsuccessful.

This three points seemed to instill in the V.H.S. rep squad a tremendous volley of drive and fight as the scrum kept driving on the ball and putting a damper on further Oak Bay attempts.

BAYS HOLD

The Bays kept a check on this drive until near the end of the second half when Vic High's three line got rolling. After several attempts which were put to an end by the slippery ball and the Bays' determined tackling, the Vic High three line each took out their man.

After throwing a "dummy" which was partially successful Pete Ash was tackled about two yards from the Bays' line, but putting forth a last tremendous effort he carried himself, his tackler and the ball across the line for Vic High's marker. Again the spongy ball was not converted and the score remained 3-3.

HURLEY STARRY

Playing outstanding games for the Oak Bay squad were Ron Hurley, who turned in a smart performance at scrum half, and inside three quarters Jerry Rovers, who made many fine runs throughout the game. Fullback Miller also proved valuable, making many long kicks.

SHIELDS OUTSTANDING

For Vic High, powerhouse Jack Shields, who is playing a terrific series and who, by the end of Wednesday's game was completely covered with mud, stopped many of Oak Bay's runs and kicks before they could get started by his fearless tackling. Other Vic High scrum stalwarts were Jack Ward, Jerry Collinson and Tom Tucker.

At the end of the game it was hard to distinguish Vic High from Oak Bay as the Bays' usual green and white sweaters had turned brown from the mud.

Third and deciding game is scheduled for Friday at Windsor park.

A large crowd of students from both schools, along with a number of adult rugby fans, braved the elements to witness the hard-fought contest.

Line-ups:

Oak Bay—Miller, Cross, Unwin, Rovers, Creighton, Simpson, Hurley, Dicks, Sharpe, McKenzie, Henslowe, Wright, Price, Cox, Clarke.

Victoria High—Whan, Ash, Skillings, Bishop Clarke, Donahue, Kennett, Parker, Thow, Tucker, Shearing, Ward, Pierce, Collinson, Shields.

CAMPBELL SAYS OVERTIME UP TO LEAGUE GOVERNORS

MONTREAL, Nov. 27 (CP).—President Clarence Campbell of the National Hockey League said Monday any question of establishing overtime play to break tie games must be dealt with by the league's governors.

Campbell, back in town after a week-end on the road, was commenting on a request by general manager Art Ross of Boston Bruins last Friday that a telegraphic vote be taken on starting sudden-death overtime play not to exceed 10 minutes.

Campbell said anything so important in rule changes must be dealt with by a governors' meeting.

This advertisement is not published or displayed by the Liquor Control Board or by the Government of British Columbia.

RUSSELL CUP MUD

What? No Tarpaulin!

By DENNY BOYD

Mud? You never saw anything like it. After the torrential downpour had innundated the playing fields of Victoria, Monday, the rugby pitch at Victoria High School was turned into a bog with the consistency of thick, gooey, whipped cream.

It did not stop the rugby teams of Vic High and Oak Bay, however. With the Russell Cup in the offing, they would have played the game in the middle of Beaver Lake.

The players, chilled by a windswept rain, were cautious when they first went on the field. But as soon as they had been dumped on their britches once they forgot their timidness and rolled around in the muck as if they enjoyed it.

The game featured nearly everything but the thing that most of the spectators were waiting for never happened. In spite of the fervent wishes of all who saw the game, referee Campbell Forbes, attired in gleaming white shorts and sweatshirt, did not get a speck of mud on his clothes.

With the ball coated with mud, three-quarter runs were necessarily absent. Conversions on both tries were a futile joke as the kickers were up against a situation almost as bad as trying to kick a boiled cabbage through a key-hole.

At half time, the old grads of both schools were moved to loud cries of "Never like this when I was at school." The reason for the muttering was that smartly attired female cheer leaders carried trays of sliced oranges out to the gladiators during the intermission. The oranges and the adoring looks of the girls seemed to do a lot to perk up the spirits of the tired and mud-soaked players.

Although there is no cup for the most valuable player in the series, it would seem that one should be given to Ron Hurley, captain and scrum half of the defending champion Oak Bay team.

About half the size of a tadpole, Hurley has been sparking the Bays, a good 15 pounds lighter than Vic High man for man. An excellent ball handler and kicker, Hurley showed the crowd that he was also a defensive player in Monday's game. Ted Whan, fleet fullback of Vic High, broke up the right sideline and appeared to be on his way when he was flattened by a crushing tackle thrown by Hurley.

For Vic High, the nominations would go to Click Clark for his untiring hustle and to Jack Shields for his stone-wall defensive play.

Sport Week

By JOHN LARDNER

You've heard that Jacob (Buddy) Baer wrestles a bull toward the end of "Quo Vadis," the new motion-picture epic. Spectators are advised to set their alarm clocks so as to catch this scene. Coming, as it does, three hours after the beginning of the picture, when both Baer and the dogie were much younger, it represents their last, as well as their first, meeting. This is especially true of the loser, who is carried offstage by four early Roman hamburger salesmen after the bout.

Buddy and the bull fight in a bloody arena, right in front of a beautiful girl who is tied to a stake in row A, ringside ($25, including tax).

Apparently—I missed some of the earlier plot background—both of them have been in love with her for many years, and this is the showdown. The costuming indicates that Roman fights were geared for television. Baer wears a white robe, and a blue hair rinse. The bull is all in black.

When Bud breaks the animal's neck — thus freeing the girl from what would probably have been an embarrassing match socially—the late returns from California suddenly come in, revealing that Wilson has been elected in the nick of time and Nero is through. Wilson is played by Robert Taylor.

Lardner

I admit that my information on "Quo Vadis" is sketchy. I was concentrating mostly, as any old fight writer would, on my memories of the Baer family, a troupe of part-time fighters and full-time actors who have been with us since—well, as a troupe, since 1934.

He Was Always Tossing The Bull

It was late in that year that I first saw Jacob, or Buddy, the junior member, fight, in Chicago. I remember his brother Max describing the boy the day before the bout.

"This is a hell of a kid," said Max, sentimentally. "His feet are bigger than Primo Carnera's."

The next night, Buddy knocked out somebody named Frank Ketter in the first round. Both he and Max seemed surprised and delighted. The Baers were not a very aggressive pair—though Max could fake a tolerable snarl—and they always seemed surprised when they licked people. People, I said, not bulls.

The Baers (this is significant, in connection with Buddy's fight in "Quo Vadis") had the Indian sign on cattle, right from the start. They worked as boys in their father's slaughterhouse in Livermore, Calif. Max used to estimate that he had reduced more steers to sirloin, with a croquet mallet, than any one west of Chicago. The ruminant never lived who could scare a Baer.

Just A Natural Born Actor

People were something else again; those, Max and Buddy have always been happier singing or talking to than fighting. Max starred in a picture once, a pretty good one, too, called "The Prizefighter and the Lady." Buddy, who owns a pleasant set of pipes, has sung in night clubs. He does not sing in "Quo Vadis," not even a couple of bars of "Till the Cows Come Home." He is type-cast. The fellow in the story who steals the girl from the handsome young steer is named Ursus, which is early-Italian for Baer.

When Metro-Goldwyn-Mayer went looking for somebody of that family, they were told that there were two Ursuses, or Ursi, available. "Get Jake," was the tip. "He's bigger." So they got Jake.

This business of saving a girl, as Buddy does in the picture, calls to mind an old frustration in the Baer family, which I'm glad has now been relieved. In 1938, Max and Buddy were training together in a New Jersey town, Max to fight Tommy Farr, Jacob to meet Gunnar Barlund (who treated him as no Roman bull ever did).

Not Even One Teensy-Weensy Girl

The newspapers were quiet about the project, so the camp press agent decided to stimulate some news. He planned to have one of the Baers save a girl from drowning, in the local lake, in time for the late afternoon editions. The mayor of the town intervened.

"Our lake is two feet deep," he said. "No one has ever drowned in it. It would give the town a black eye if someone did."

"Just one girl?" pleaded the press agent. "Just one before lunch?"

"No dice," said the mayor firmly.

The score on girls has now been adjusted, thanks to "Quo Vadis" (which means "Where are you going?"; the question might well be "Why?").

(Reprinted Through Courtesy of Newsweek Magazine)

Habs Lead--In Scoring

Team Fails To Reflect League Statistics

MONTREAL, Nov. 27 (CP).—Two Montreal Canadiens remain close as book pages atop the National Hockey League's individual scoring list, but the script tells a different story for the team.

Maurice (Rocket) Richard and Elmer Lach have completed more than a month in a first-place deadlock and continue to lead in the sniping and assists divisions, respectively.

The Habitants, however, are not doing so well, precariously dangling in third position.

Richard and Lach picked up two goals and two assists apiece last week to bring their total to 20 points. Richard has scored the highest number of goals—13.

Lach remains Richard's greatest helper, having set up the most plays in the league this season. His 16 assists are six better than the total of Sid Abel, veteran Detroit Red Wings captain.

ROLLINS HIGH

Toronto's Al Rollins leads the goal-tenders. In 20 games he has allowed 32 pucks past him for a 1.60 goals-against average. Close behind him is Detroit's Terry Sawchuk with a 1.85 average. Sawchuk has scored more shutouts than any other netminder—four.

Boston's Gus Kyle and New York's Jack Evans are the most penalized players with 43 minutes called against them. Montreal's 215 minutes in penalties are 26 higher than Toronto's total, while Rangers play the most gentlemanly, having lost only 153 minutes for infractions.

Leaders follow:	G.	A.	P.	Pen. in Min.
Richard, Montreal	13	7	20	30
Lach, Montreal	4	16	20	16
Howe, Detroit	10	7	17	12
Kennedy, Toronto	8	8	16	2
Smith, Toronto	6	9	15	4
Lindsay, Detroit	6	9	15	31
McFadden, Chicago	5	9	14	4
Abel, Detroit	4	10	14	8
Kelly, Detroit	6	7	13	2
Raleigh, New York	6	7	13	4
Mosienko, Chicago	8	4	12	2
Brown, Boston	7	5	12	2
Shov, Detroit	6	6	12	8
Gee, Chicago	4	8	12	8
Mosdell, Montreal	4	8	12	13
Olmstead, Montreal	3	9	12	19
Glover, Detroit	7	4	11	4
Sloan, Toronto	6	5	11	16
Peirson, Boston	5	6	11	10
Guidolin, Chicago	5	6	11	14
Gardner, Toronto	5	6	11	14
Curry, Montreal	6	4	10	0
Bentley, Toronto	4	6	10	4
Peters, Chicago	4	6	10	6
Pavelich, Detroit	4	6	10	12
Slowinski, New York	3	7	10	2

GOALKEEPERS

	G.	G.A.	S.O.	Avg.
Rollins, Toronto	20	32	2	1.60
Sawchuk, Detroit	20	37	4	1.85
Henry, Boston	18	37	2	2.05
Rayner, New York	18	50	0	2.78
McNeil, Montreal	20	51	0	2.55
Lumley, Chicago	20	53	1	2.65
*Robert, Chicago	1	0	1	0.00
Chicago totals	20	53	1	2.65

*Replaced Lumley at end of second period, Nov. 25.

Penalties in minutes by clubs: New York 153, Boston 158, Chicago 169, Detroit 178, Toronto 189, Montreal 215.

Standings:	W.	L.	T.	F.	A.	Pts.
Detroit	13	3	3	57	37	29
Toronto	9	5	6	44	33	24
Montreal	7	10	3	47	51	17
Boston	5	7	6	32	37	16
Chicago	7	11	2	43	52	16
New York	5	8	4	37	50	14

MARION GETS TWO OFFERS

ST. LOUIS, Nov. 27 (AP)—Ousted Friday as manager of St. Louis Cardinals, Marty Marion was wavering today between offers made him by Boston Braves and St. Louis Browns.

Both the Braves and Browns desperately need a shortstop, and both clubs were understood to have made combination player-coach bids to Marion, with the Braves dangling a $10,000 bonus for signing.

"I'm being offered more than I am worth, but it is a great opportunity, and I'm going to take my time and figure out things carefully," Marion said.

J.B.A.A. Star To Live On Mainland

Local rowing and rugby circles will lose a staunch supporter with the departure of Rex Askey for Vancouver within the next few days. An employee of the King's Printer for the past 25 years, Askey is taking his family to the mainland city where he will enter a commercial printing firm.

Few J.B.A.A. regattas in the last two decades were complete without Askey, who rowed in championship fours at numerous N.P.A.A.O. meets and later turned his attention to coaching younger members. In 1932 he made and presented to the club a lapstreak practice single that provided the first acquaintance with rowing for many a novice oarsman.

Askey also featured in early J.B.A.A. senior rugby teams. Under his coaching the club's "B" teams won many championships in the thirties.

His participating days are over, Askey says, but he adds: "I probably won't be able to resist looking in on the Vancouver Rowing Club once I get there."

TIME OUT! By Jeff Keate

"It's sure interesting to watch her bowl. By the way, did you ever notice whether she knocks down any pins?"

BOWLING SCORES

CAPITAL CITY BOWLADROME

MAJOR MEN'S FIVEPIN LEAGUE

Watkin's Products—Don Corbett 791, Brian Kilpatrick 721, Bert Brook 575, Joe Burns 554, John Birkenhead 666. Game totals, 1,099, 967, 1,241—3,307.

The Sols—Mary Chayko 569, Gerry Lawrence 518, Harry Plowman 431, Norm Bambrough 689, Bill MacKinnon 621. Game totals, 854, 884, 1,040—2,828.

Watkin's Products, 4 points.

Clive's Cutups—Clive Waggoner 706, Ian Ross, 586, Vince Macdonell 641, Derek Leonard 597, Reg Waggoner 746. Game totals, 1,127, 1,053, 1,096—3,276.

Digits—J. Gallant 649, L. Hodgkin 470, C. Garvie 498, A. Aspinall 481, B. Beech 496. Game totals, 837, 857, 906—2,594.

Clive's Cutups, 4 points.

Joe's Jokers—Jean Gray 586, Bud Baldwin 748, Ruth Birkenhead 631, Joe Labrie 569, D. Vogler 501. Game totals, 924, 937, 1,174—3,035.

Chayko's Chicks—Wilf Smith 694, Reg Gillard 502, Marj Deslaurier 632, Norm Neeley 577, Eric Chayko 754. Game totals, 1,024, 955, 1,180—3,159.

Chayko's Chicks, 4 points.

Wes-Rays—Jack Doddridge 548, Lionel Green 557, Ken Lineham 703, Wes Vogler 599, Don McCaig 743. Game totals, 963, 1,107, 1,080—3,150.

The Jones Boys—Dick Jewesbury 585, Ron Smith 599, Gord Minnis 531, Bus Stoddart 522, Stan Jones 510. Game totals, 851, 932, 964—2,747.

Wes-Rays, 4 points.

Howie's Hotshots—T. Newbegin 474, C. McRae 707, L. Hall 626, K. Jones 609, H. Butler 571. Game totals, 1,037, 1,061, 889—2,987.

Mae's Best—A. Smith 511, A. Lawrence 577, S. Vogler 690, P. Smith 699, A. Marchant 601. Game totals, 998, 997, 1,083—3,078.

Howie's Hotshots, 2 points; Mae's Best, 2 points.

FIGHT RESULTS

BOSTON—Tommy Collins, 125¾, Boston, knocked out Joey Cam, 124½, Boston (10).

HOLYOKE, Mass.—Art Henri, 188, New York, outpointed Jeff Dyer, 208, Springfield, Mass. (10).

$70.00 Lease-Purchase a New Car
Gladwell Motors
B 2111 910 PANDORA

High Man

The missus, Lucille, smiled and the children applauded as the Yankees' Gil McDougald leaped for joy at his Belleville, N.J., home upon learning that he had been named the American League's rookie of the year. The youngsters are, left to right, Ted, 1; Gil Jr., 2, and Christine, 3. (NEA.)

Mount View Takes Lead In Inter-High Circuit

Mount View High School's junior girls' basketball team registered its fourth straight victory Monday to take over the lead in inter-high loop.

The suburbanites, paced by three individual scoring efforts, dumped Esquimalt, 35-26, to move two points ahead of Oak Bay. Dawn Poole, Jackie Ormond and Joyce Coe scored all of Mount View's points with 16, 10 and nine respectively.

Oak Bay stayed within hailing distance of the league leaders by edging Vic High Golds 29-26 and Vic High Blacks took the measure of Central Junior High 17-10.

FIRST VICTORY

In one of the lowest scoring games of the season, Mount Douglas bested S. J. Willis 12-5 to move out of the winless ranks for the first time this year.

Line-ups follow:

Central Junior—Jane Buckle 2, Adeline Chuhyawich, Leona Johnson, Donna Zaferis, Ann Hamilton 2, Marilyn Naysmith, Jean Dyer 2, Muriel Smith, June Bennett 4, Heather Ducan, Wilma Wright, Janis Frame. Total, 10.

V.H.S. Blacks—Claudia Pomeroy, Carol Copas 6, Lois Snider 2, Marlene Pearce 6, Marlene Mitchell, Thurza McDermid, Ann Sprinkling 2, Joan Howarth, Joan Oldnall, Barbara Bousfield 1. Total, 17.

Oak Bay—Phyllis Rose 13, Ina Corbette, Crysta Ivinss 4, Hilary Wells, Shirley Jones 12, Dianna Winters, Barbara Forbes, Sue Burnette, Pat Jones, Barbara Chaplin, June Bell. Total, 29.

V.H.S. Golds—Bev Koski 12, Val Speed 8, Ann Heywood, Nita Wood, Carol Kennedy, Carol Oliphant, Marie Horncastle, Gayle Calder 6. Total, 26.

Esquimalt—Shirley Jones, Pat Lisle, Ruth Ericson, Eileen Ray, Janet Wright 7, Karen Elander 6, Alice Cordingly, Bessie Hampton, Doreen Robertson 3, Jean Saunders 9, Gloria Moiofy 2. Total, 26.

Mount View—Jackie Ormond 10, Joyce Coe 9, Bev Woods, Dawn Poole 16, M. Saunders, Joan Kelter, Flo Scrimshaw, D. Streaton, Silvia Shusarenko, Jazdish Baines, D. Scofie, H. Rowse, H. Rumsby. Total, 35.

Mount Douglas—Verna Hearn 2, Marie Johnson 6, Trudy Hempworth, Joanne Greer, Dianna Johnston, Eleanor Peterson 4, Joan Sutherland, Bernice Johnson. Total, 12.

S. J. Willis—Marilyn Thomas, Irene Toat, Barbara King, Deanna Saxon, Ida May Smith 4, Kulwant Dhillon, Betty Mae King 1, Violet Robertson, Helen Hardy, Colleen Cameron, Rowena Carlow, Lillian Kruse, Betty Dien, Margaret Muysyshyn, Marney McKay. Total, 5.

Mount View	4	0	8
Oak Bay	3	0	6
V.H.S. Blacks	3	1	6
V.H.S. Golds	2	2	4
Mount Douglas	1	2	2
Central Junior	0	2	0
Esquimalt	0	3	0
S. J. Willis	0	3	0

Rematch Set Between Young Fisticuffers

Boxing fans who witnessed the tree-round brawl between navy's Young Bruneau and Esquimalt's Bert Wilkinson last week will be pleased to hear that the two spirited leather tossers have been rematched for Dec 6 at Victoria Ballroom.

Their first meeting was a fight that fans will remember for years to come. Wilkinson, comparative stranger to the local fight game, almost turned in a sensational upset over the navy cutie but lost on a decision that left the majority of fans in a rage.

The Bruneau-Wilkinson scrap will be the feature bout of a challenge card presented jointly by St. Louis College and Esquimalt boxing clubs. Object of the challenge is the Knowles Memorial Trophy, presented by Jack Patterson and currently held by Esquimalt.

Another feature bout will match James Bay's impressive Paul Calvey with Fred Curtis of St. Louis College. Curtis will be out to atone for the walloping that Calvey administered to Curtis' clubmate Len Thomas in the last card.

It is hoped that strong representation will be received from the Royal Canadian Navy.

SOCCER STANDINGS

Up to and including games of Saturday, Nov. 24, 1951.

ENGLISH LEAGUE

Division I

	P	W	L	D	F	A	Pts
Portsmouth	18	13	4	1	35	23	27
Arsenal	19	11	4	4	38	22	26
Tottenham H.	19	10	5	4	36	29	24
Bolton Wands.	18	10	4	4	30	25	24
Preston N.E.	19	10	6	3	38	27	23
Charlton Ath.	20	9	6	5	39	35	23
Manchester U.	19	9	6	4	38	29	22
Newcastle U.	18	9	6	3	46	30	21
Liverpool	19	6	5	8	26	24	20
Aston Villa	19	9	8	2	32	34	20
Derby County	18	8	7	3	32	31	19
Blackpool	19	7	7	5	33	33	19
Manchester C.	18	7	7	4	27	29	18
Wolv'hpton W.	17	7	7	3	38	33	17
West Brom. Alb.	18	5	6	7	35	36	17
Burnley	19	5	8	6	22	30	16
Middlesbrough	18	5	9	4	30	36	14
Chelsea	16	6	10	2	25	34	14
Sunderland	17	4	9	4	23	30	12
Stoke City	20	5	13	2	22	48	12
Fulham	19	3	12	4	26	39	10
Huddersfield T.	19	3	12	4	23	41	10

Division II

	P	W	L	D	F	A	Pts
Rotherham U.	18	11	4	3	44	25	25
Sheffield U.	18	11	4	3	53	32	25
Brentford	18	9	4	5	23	14	23
Cardiff City	18	9	5	4	30	21	22
Notts Forest	19	7	4	8	37	28	22
Luton Town	18	7	3	8	31	25	22
Sheffield W.	19	9	6	4	41	36	22
Leeds Utd.	18	8	5	5	28	25	21
Doncaster R.	19	7	6	6	30	23	20
Birmingham C.	19	6	5	8	22	24	20
Leicester C.	18	6	5	7	36	31	19
Notts County	19	7	8	4	30	33	18
Everton	19	6	7	6	31	36	18
Bury	18	6	7	5	34	27	17
Swansea Town	19	5	7	7	34	37	17
Southampton	19	6	8	5	28	41	17
West Ham U.	19	5	8	6	26	36	16
Barnsley	18	5	8	5	28	34	15
Queens Park R.	18	3	7	8	21	33	14
Coventry C.	18	4	10	4	22	40	12
Hull City	19	3	11	5	24	36	11
Blackburn R.	18	4	12	2	18	34	10

SCOTTISH LEAGUE

"A" Division

	P	W	L	D	F	A	Pts
East Fife	13	8	2	3	32	21	19
Hibernians	12	7	1	4	31	14	18
Hearts	12	6	4	2	26	18	14
Aberdeen	11	5	3	3	25	19	13
St. Mirren	12	5	4	3	20	22	13
Morton	13	5	6	2	21	25	12
Partick Thistle	11	4	3	4	13	18	12
Rangers	9	4	2	3	18	9	11
Third Lanark	12	4	5	3	24	22	11
Airdrieonians	12	4	6	2	19	25	10
Dundee	9	3	3	3	12	13	9
Raith Rovers	12	3	6	3	19	21	9
Queen of South	12	2	5	5	17	22	9
Celtic	10	2	4	4	13	18	8
Motherwell	13	3	6	1	18	22	7
Stirling Albion	12	2	7	3	12	31	7

"B" Division

	P	W	L	D	F	A	Pts
Clyde	12	11	1	0	51	19	22
Falkirk	11	8	1	2	33	8	18
Ayr United	12	9	3	0	23	18	18
Dundee United	12	6	4	2	26	32	14
Dunfermline	10	5	3	2	28	22	12
Kilmarnock	12	6	6	0	21	18	12
Alloa Athletics	12	5	5	2	20	21	12
Cowdenbeath	12	4	4	4	21	31	12
Dumbarton	12	4	5	3	18	17	11
Hamilton Acads.	12	5	6	1	19	24	11
Stenhousemuir	13	3	5	4	25	24	10
Forfar Athletics	10	4	4	2	21	27	10
Albion Rovers	12	2	6	4	16	24	8
Queens Park	10	2	6	2	12	24	6
Arbroath	12	1	9	2	16	30	4
St. Johnstone	11	1	8	2	13	24	4

WASHINGTON—Gene Smith, 127¼, Washington, knocked out Elmer Barksdale, 128, Baltimore (7).

It's Still Eddie, Ollie In P.C.H.L. Point Battle

The Pacific Coast Hockey League individual scoring race has reverted back to a family affair one more.

Ollie Dorohoy of New Westminster garnered one assist over the week-end to climb into a first-place tie with brother Ed of Victoria. Both contestants of the scoring crown have 34 points, five better than third place Joe Bell of Seattle Ironmen.

Victoria was idle over the week-end, preventing Eddie Dorohoy from adding to his total.

Leading scorers follow.

	G	A	Pts.
O. Dorohoy, New Westminster	18	16	34
E. DOROHOY, VICTORIA	12	22	34
Bell, Seattle	18	11	29
Adam, Tacoma	17	11	28
FRAMPTON, VICTORIA	13	12	25
Bradley, Tacoma	9	14	23
Johnston, Tacoma	8	15	23
Filion, Seattle	3	19	22
HEBENTON, VICTORIA	11	10	21
Maxwell, Seattle	11	10	21
Stearns, Seattle	8	13	21
Sprout, Seattle	2	19	21
Chad, Saskatoon	13	7	20
Fashoway, New Westminster	12	8	20
Love, New Westminster	3	17	20
ANDERSON, VICTORIA	7	11	18
EVANS, VICTORIA	6	10	16
MEDYNSKI, VICTORIA	5	10	15
McINTYRE, VICTORIA	11	3	14
GOEGAN, VICTORIA	6	8	14
LEGER, VICTORIA	4	9	13
STRONGMAN, VICTORIA	1	9	10
BOWNESS, VICTORIA	3	3	6
ROCHE, VICTORIA	3	3	6
BOUCHARD, VICTORIA	0	4	4

Browning Hits For 16 Points

Who is going to stop Bayview Woodworkers?

The carpenters, formerly known as Orphans, rang up their ninth straight Saanich and Suburban Basketball League win Monday night by trouncing Sooke, 41-25.

To make matters worse for other clubs in the league, Bayview's came up with another new player in the person of Archie Browning, who is known to have played a little lacrosse for Shamrocks.

Playing his first game along side of boxla mates Whitey Severson and Bob Monaghan, Browning led all the scorers with 16 points.

Sooke—Cairns 2, Pimlott 8, Butler 2, Pelley 7, Strons 1, France 3, Olmstead 2, Humphries. Total, 25.

Bayview Woodworkers—Smith 2, Monaghan, Bernie Clarkson, Bryant 13, Duncan 6, Patterson, Severson 4, Browning 16. Total, 41.

Royals Edge Maroon Six

There was little choice for comparison at the arena Monday night as two minor hockey games resulted in a tie and a one-goal victory.

Capitals tied Senators 3-3 in the feature juvenile game, while Royals nipped Maroons 7-6 in the opener.

Maroons were led by Ron Midgely who scored a hat trick, while John Makowski and Jack Elliott accounted for two Royal goals each.

HOCKEY SCORES

MARITIME MAJOR
Moncton 0, Saint John 7.
Glace Bay 2, Charlottetown 6.
EASTERN CANADA SENIOR
Smith Falls 13, Hull 3.
MANITOBA JUNIOR
Winnipeg Monarchs 7, Winnipeg Black Hawks 3.
WESTERN INTERNATIONAL OKANAGAN SENIOR
Trail 5, Kamloops 4.

Then $17.00 an ounce!

Ninety-three years ago, Queen's University, Kingston, gave a medal to its first graduate in chemistry. The medal was made of aluminum—which then cost $17.00 an ounce.

Today aluminum costs only slightly over one cent an ounce.

The price has been brought down by mass production in huge plants using the electrolytic process discovered twenty-eight years after the Queen's medal was presented.

By developing some of Canada's waterpower, previously running to waste, Alcan has succeeded in making this country the world's most efficient producer of aluminum, giving employment to many thousands of Canadians and through exports of "packaged power" aiding Canadians in acquiring the imports needed here. Aluminum Company of Canada, Ltd. (Alcan).

JOIN VICTORIA'S OWN NAVAL RESERVE
...for regular spare-time Naval training...full naval pay for time spent. Now is the time!
FOR FULL PARTICULARS ON HOW YOU CAN ENJOY THE ADVANTAGES OF R.C.N.(R) TRAINING, APPLY TO:
NAVAL RECRUITING OFFICER
BELMONT BLDG., VICTORIA
PHONE: GARDEN 8321
NR 35

PIMPLES? TAKE TINOXID
TABLETS OF METALLIC TIN

This advertisement is not published or displayed by the Liquor Control Board or by the Government of British Columbia.

Is "P.O." ruining your happy home?
Let's face it, men! There's no excuse for "P.O." (pipe odor). Switch to aromatic Holiday Pipe Mixture—with that delightful, un-biteful, just-rightful aroma. Only 30c.
HOLIDAY smells good... smokes good!
"Smart-Sold in Canada"

FOR ALL MAKES CARS, TRUCKS TRACTORS
GENUINE Ford BATTERIES
THEY'RE GUARANTEED!
Quick, sure starts in any weather . . . extra-long, trouble-free service . . . top-flight performance . . . yours with Genuine Ford Batteries. Remember, they're guaranteed!
Ford MONARCH 1100 DEALERS FROM COAST TO COAST MERCURY

For a clean engine I switched to Marvelube Motor Oil
You get more engine protection under all driving conditions with Marvelube—the Heavy-Duty motor oil that meets car manufacturers' specifications for correct lubrication.
Marvelube is a detergent motor oil. It not only lubricates—it cleans. A clean engine—free from gum, sludge and abrasive particles—lasts longer and gives you more trouble-free performance. Let your Imperial Esso Dealer protect the investment you have in your car with his "Care-Saves-Wear" service.
IMPERIAL Esso DEALER the sign that says MORE to stop for

IN HOLLYWOOD

Dennis Day No Dim-Witted Character As Portrayed

By BOB THOMAS

HOLLYWOOD, Nov. 27 (AP)—Eugene Denis McNulty, better known as Dennis Day, portrays a dim-witted character on the Jack Benny radio show. If Day is dumb, many another show business personality would like to have the same brand of ignorance.

Here are some examples of Day's dumbness:

After years of biding his time, he landed himself a fat movie contract with 20th Century-Fox and is the only Fox player who has television rights.

He just signed a TV contract with NBC after bidding by that network and CBS.

Day, who talks like a normal human being and not the breathless, half-baked character he plays on the radio, indicated that he doesn't believe in rushing into things. He has had many movie offers but not until a couple of years ago did he sign up for one picture a year at Fox. The deal kept him a free agent for TV, while most other movie contract players were prohibited from the new medium.

MAY QUIT RADIO

The tenor is at present working in "The Girl Next Door" and will play a whimsical axe murderer in his next film. He has another film to follow that one, and so his TV show may not make its debut until the fall of 1952.

Day indicated that he would concentrate on getting good writing for his TV show. "The trouble with a lot of the writing on TV today is that the writers are still thinking in terms of radio technique. Fortunately there are a lot of new young writers coming who realize that TV depends on sight, not gags."

His own radio program is off the air and he said he might be giving up radio altogether.

Dairymen Seeking New Price Raise

Vancouver Island Dairymen's Association has asked for another hearing before the B.C. Milk Board in a letter mailed to chairman E. C. Carr this morning.

An association spokesman said a further increase in the price paid producers will be sought.

"We have made no request for a specific increase," he said. "The board knows our situation. At this hearing we will simply renew our request."

Producers now are paid $5.90 per 100 pounds of milk.

IN TOWN TONIGHT

ON THE SCREEN

ATLAS—"Peking Express" at 1.04, 3.53, 6.42, 9.36, plus "Outrage."

CAPITOL—"Fort Worth," at 1.23, 3.26, 5.29, 7.32, 9.40.

DOMINION — "A Street Car Named Desire," at 1.45, 4.16, 6.49, 9.24.

FOX—"The Third Man," at 6.45 and 9.00; doors 6.30.

OAK BAY—"Let's Dance," at 6.45 and 8.50; doors 6.30.

ODEON—"White Corridors," plus "Captain Boycott."

PLAZA—"The Black Room," plus "Prisoner on Devil's Island."

ROYAL—"Angels in the Outfield," at 1.10, 3.14, 5.18, 7.22, 9.31.

Police Officers Found Negligent

VANCOUVER, Nov. 27 (CP)—Disciplinary action will be taken against police officers who did not notify a man of his son's death, although they knew the dead man's identity, Mayor Fred Hume said Monday night.

The father said he was not advised of the death until June 29, after the body had been cremated. He learned of the death from the official administrator.

The commission meeting was called by Mayor Hume after William C. Down of suburban Burnaby accused the police of "gross negligence" in not contacting him.

Down's son—28-year-old David Courtenay Down — was pronounced dead on arrival at hospital June 13.

LONDON (CP) — Two carrier pigeons flew to London from a home for blind babies in Sussex, carrying messages expressing hope for a speedy and complete recovery of King George from illness.

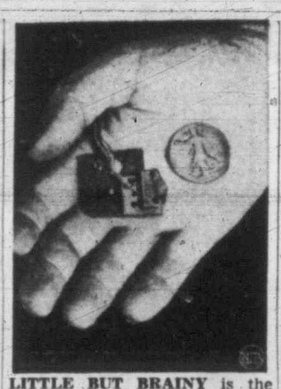

LITTLE BUT BRAINY is the gadget in the hand of engineer John T. Mullin, the "brain or lens" of a new electronic device that permits recording moving pictures on tape in the same way sound is now recorded. Half dollar gives comparison of its size. Developed by Mullin and Wayne R. Johnson at the laboratory of Bing Crosby Enterprises, Los Angeles, Calif., the new picture recorder, when perfected, could eliminate all film from movies and television.

Rob Parking Meters

The annual winter epidemic on parking meter break-ins has started. During the week-end police found a dozen meters opened in the lower end of town and their contents stolen.

Hilariously Improbable Farce Pleases Audience

"SEE HOW THEY RUN"
By Philip King
Cast:

Ida	Ethel Thomas
Miss Skillon	Margaret Carson
Rev. Lionel Toop	Don Green
Penelope Toop	Margaret Martin
Corpl. Clive Winton	Dick Pugh
The Intruder	Henry Maunsell
The Bishop of Lax	Hudson Jones
Rev. Arthur Humphrey	Charles Gibson
Sergt. Towers	Peter Peacock

St. Luke's Players started off their 1951-1952 season in spirited style Monday night. The play is one of the English stage's most successful farces of recent times and seemed an unusually good choice for this group.

Ably directed by Flora Nicholson, it kept a capacity audience in St. Luke's parish hall happily following a tangled skein of hilariously improbable events.

As the vicar who married an actress, and as the actress, Don Green and Margaret Martin carried out convincing performances that were well-timed and sparkling. Charles Gibson is the clergyman who unfortunately arrives a day too soon for the Harvest Home service; his was a really superb performance, smooth, polished and sure.

The entire cast appear competent and well rehearsed, and while there was some slowness of pace at first, this soon picked up and developed into what came close to being the ideal farce tempo.

This was an evening of genuine entertainment of a breezy and unpretentious kind. For those who enjoy their theatre fast, funny and packed with action, the trip out to Cedar Hill Crossroad is well worth while.

The play will be repeated tonight and Thursday. Curtain time is 8 p.m.

CRUSADER ON CRUISE

The destroyer Crusader, commanded by Harold V. W. Groos, and the frigates Beaconhill and Antigonish sailed for Bedwell Harbor at 8.30 Monday for a week's training cruise.

Anscomb Talks For Bulbmen

Finance Minister Hon. Herbert Anscomb will be one of the principal speakers at the two-day convention of the B.C. Bulb Growers' Federation here Dec. 7 and 8.

He will speak at their luncheon on "The Future of British Columbia."

Delegates are expected from all over B.C. and Washington. The convention opens at 9 Friday morning in Lougheed's banquet hall, and opening day business includes directors' reports, resolutions and nomination and election of officers.

Agenda for Saturday will include introduction of the new president and talks on bulb production in Holland by Dr. C. J. Gould, Puyallup, Wash., and farm management by Prof. Walt Anderson of U.B.C.

MOTORIST FINED $35

Emile Calve, 82 San Jose Avenue, was fined $35 for careless driving when he appeared in Esquimalt police court yesterday.

TOUGH TERRITORY

The equatorial forest of the Amazon in Brazil is estimated to cover 1,000,000 square miles.

• Added Thrills •
"PRISONER ON DEVILS' ISLAND"
—with—
DONALD WOODS
ENDS WEDNESDAY!
PLAZA

ON STAGE
TONIGHT, 9 o'Clock
Bapco Hometowners

The J. ARTHUR RANK ORGANISATION presents
WHITE CORRIDORS
GOOGIE WITHERS JAMES DONALD
PETULA CLARK GODFREY TEARLE

A drama fearlessly revealing a private world the public never sees!
TODAY!
ODEON
Added Adventure
Stewart Granger
in
"CAPTAIN BOYCOTT"

NOW SHOWING!
Betty Hutton - Fred Astaire
in
"LET'S DANCE"
Program at 6.45 and 8.50
Feature at 6.57 and 9.07
OAK BAY
OUR FAMILY THEATRE
DOORS OPEN 6.30

Tillicum OUTDOOR THEATRE
Open Only on FRIDAY and SATURDAY
George Brent - Virginia Mayo
"OUT OF THE BLUE"
Lon McCallister - Lois Butler
"THE BOY FROM INDIANA"

NOW SHOWING!
Doors Open 6.30
At 6.45 and 9.00 P.M.
A Picture of Yesteryear Which Received Top Ratings in the Movie Magazines
"THE THIRD MAN"
Starring
JOSEPH COTTEN—VALLI
TREVOR HOWARD
A Background Setting of Vienna
— PLUS —
SELECTED SHORTS
HILLSIDE and QUADRA FOX PHONE B 3270
Plenty of Parking Area

TODAY! For 2 Days! At 1.04, 3.53, 6.42, 9.36
THROUGH THE ORIENT'S IRON CURTAIN RUSHES A TRAINLOAD OF HIGH-EXPLOSIVE PASSIONS!

PEKING EXPRESS
HAL WALLIS
JOSEPH CORINNE EDMUND
COTTEN · CALVET · GWENN
PLUS
A DARING DRAMA OF A SHOCKING PERIL
"OUTRAGE"
Mala Powers and Tod Andrews
MATINEE 30¢ TO 2 PM
ATLAS
A FAMOUS PLAYERS THEATRE

Memorial Arena
TUESDAY

Minor Hockey	7.00- 8.30 a.m.
Commercial Practise	9.30-11.30 a.m.
Naden	11.30- 1.30 p.m.
V.F.S.C. (General)	3.00- 5.00 p.m.
Minor Hockey	5.00- 7.00 p.m.
Public Skating	8.00-10.00 p.m.
Inter-Dept. League	10.00-12.00 p.m.

WEDNESDAY, NOV. 28

V.F.S.C.	7.00- 8.30 a.m.
Cougars' Practise	10.00-11.30 a.m.
Police and Firefighters	12.00- 1.00 p.m.
Public Skating	2.30- 5.30 p.m.
Commercial Hockey	7.00-11.30 p.m.

Now Showing
Doors 1 p.m.
Feature at
1.10, 3.14, 5.18
7.22, 9.31
MATINEE 35¢ EVENINGS 75¢
Your Money Back If Not Satisfied!
We want every member in Victoria to see this wonderful production!
M-G-M Picture
'ANGELS in the OUTFIELD'

Starring
PAUL DOUGLAS
JANET LEIGH
— Selected Shorts —
ROYAL
E 9711

"Streetcar is recommended as one of the most brilliant and absorbing dramas to come out of Hollywood in a long time."—Clyde Gilmour, Vancouver Sun.
WARNER BROS. BRING THE SCREEN ALL THE FIRE OF "A Streetcar Named Desire"
ADULT ENTERTAINMENT ONLY

STARRING
VIVIEN LEIGH AND MARLON BRANDO
KIM HUNTER · KARL MALDEN
PRODUCED BY ELIA KAZAN PRESENTATION CHARLES K. FELDMAN
SCREEN PLAY BY TENNESSEE WILLIAMS
FROM THE PULITZER PRIZE AND CRITICS AWARD PLAY
See it from the beginning at 1.45, 4.16, 6.49, 9.24
Doors 1.00 p.m.
DOMINION
Prices for this limited engagement, Matinees 75¢ Evenings $1.00 (Govt. Tax Included)

— ENDS TODAY —
RANDOLPH SCOTT in
"FORT WORTH"
Color by Technicolor
—with—
DAVID BRIAN - PHYLLIS THAXTER

Starts Tomorrow
EXCITMENT PLUS!
DETECTIVE STORY
is one of the greatest stories ever filmed!

Paramount presents
KIRK DOUGLAS
WILLIAM BENDIX · ELEANOR PARKER
in WILLIAM WYLER'S
PRODUCTION OF SIDNEY KINGSLEY'S
Detective Story
FROM THE SMASH STAGE SUCCESS!
Also starring CATHY O'DONNELL
ADDED CARTOON and NEWS
THIS Is The Picture To See!
CAPITOL

IT'S A SCREAM . . .
PREVIEW SHOWING
ALEC GUINNESS starring in
"The Lavender Hill Mob"

Private preview showing sponsored by the VICTORIA DAILY TIMES . . . total proceeds in aid of the Queen Alexandra Solarium for Crippled Children.
Sunday, Dec. 2
Starts 9 p.m.
This is your kind of a picture! See it and you will help Victoria's Crippled Children along the road to health and happiness!
ODEON
Advance Tickets Only $1
ODEON THEATRE VICTORIA DAILY TIMES
(Uptown and Downtown Offices)

VICTORIA TIMES
WARNER
PATHE CANADIAN NEWS
Thousands feel the rampaging waters as floods race through Northern Italy.
Prime Minister St. Laurent speaks about world crisis in New York.

YOUR MONEY BACK
If You Don't Enjoy
M-G-M's
"Angels in the Outfield"
STARRING
Paul DOUGLAS ● Janet LEIGH
AT 1.10, 3.14, 5.18, 7.22, 9.31
ROYAL
NOW SHOWING

DOUGLAS AT FISCARD
Hudson's Bay Company
INCORPORATED 2ND MAY 1670
Store Hours: 9 a.m. to 5 p.m.; Wednesdays, 9 a.m. to 1 p.m. Phone E 7111
CONFIDENCE DAY
Look For The Red Arrow
Wednesday is Confidence Day . . . Savings from 30% to 50% . . . Just follow the red arrows to Confidence Day Savings!
At The BAY Wednesday Morning!
Listed here are a few of the articles that can be purchased Confidence Day!
Hundreds Of Clearance Specials Throughout the Store!
Clearance Specials . . . at Worthwhile Savings to You!
30% to 50% off!
Notions
Jewellery, Holloware
Alarm Clocks
Dress Accessories
Wallets
Hosiery
Brassieres
Corsets
Housedresses
Smocks
Aprons
Women's Skirts
Women's Sweaters
Women's Blouses
Misses' Skirts
Misses' Blouses
Misses' T-Shirts
Misses' Vests
Drug Sundries
Toiletries
Candy
Pipes
Lingerie
Millinery
Fur Coats and Jackets
Stationery
Paper Napkins
Doilies
Book Clearance
Men's Pajamas
Men's Ties
Men's Underwear
Men's Socks
Men's, Boys' Oxfords
Men's Boots
Boys' Slippers
Boys' Trousers
Boys' Windbreakers
Kiddies' Nightgowns
Kiddies' Socks
Kiddies' T-Shirts
Kiddies' Gloves
Girls' Blazers
Girls' Shirts
Girls' T-Shirts
Girls' Weskits
Housewares
Staples
Drapes
Curtain Remnants
Lamps and Shades
Lino Remnants
Rambo Remnants
Scatter Rugs
Luggage
Sporting Goods
Car Seat Covers
Hassocks
Chrome Chairs
1 Smoker
1 Corner Table
Wool
Toys
Records
Used Radio
1 Mantel Radio
Combination Radio
Refrigerator
Wood and Coal Range
Thor Washer
China

Go East via California
FOR LITTLE EXTRA RAIL FARE
Sometimes a bargain is so big people find it hard to believe. Like this:
ON A ROUNDTRIP TICKET to most eastern cities, you can go or return via California and the great southern sun country for *only a few dollars* more rail fare than you pay to go straight East and back.
SEE SAN FRANCISCO, Los Angeles, Palm Springs, Phoenix, Tucson, San Antonio, Houston, New Orleans and the colorful Old South.
RIDE FAMOUS STREAMLINERS all the way, such as the *Cascade, Lark, Golden State* and the sensational new *Sunset Limited.*
ON YOUR NEXT TRIP EAST plan to go this thrilling way. Enjoy sunshine. See more. Double the fun and variety of your trip. Any Southern Pacific agent will be glad to tell you about this big travel bargain.
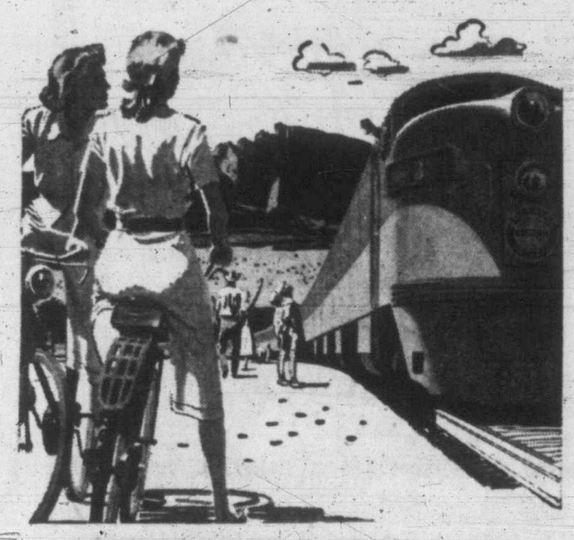
SOUTHERN PACIFIC LINES S·P AMERICA'S MOST MODERN TRAINS
See your local railroad agent, or write K. B. Currie, Can. Gen. Agt., 619 Howe St., Vancouver, B.C., or C. G. Alton, G.A.P.D., 218 Vance Bldg., 3rd Ave. at Union, Seattle, Wash.

Victoria Daily Times

VICTORIA, B.C., TUESDAY, NOVEMBER 27, 1951 — 11

Prisoner's Note Pleaded Defense

May Spark Minnie's Conviction Appeal; Brother Brings 'Evidence' To Times

By ROY THORSEN

There is a strong likelihood that Edward J. Minnie, 22, of 816 Mason, may appeal the jail term imposed against him last week for shopbreaking and theft.

He was convicted by Magistrate H. C. Hall on a charge of breaking into and robbing Jack's Auto Radio Shop, 773 Pandora, on or about Nov. 9. He received a two-year-less-one-day sentence, with a recommendation that he be considered for closed Borstal School.

Minnie's brother, Howard Stanley Minnie, today handed over to the Victoria Daily Times a signed statement purported to have been made by Eric A. Robb, who pleaded guilty to the same charge upon which Minnie was convicted.

The brother indicated the statement would be the basis for the appeal.

Howard Minnie said he received the penciled statement from his brother when he visited him at the city jail. The convicted man was not represented by counsel at the trial.

The message, addressed to the Editor of the Times, reads:

"I, Eric A. Robb, swear that on Nov. 9 James Minnie was not with the party—which included Douglas Turner and myself. When the premises of Jack's Auto Radio store were broken into, too, as he was elsewhere as his witnesses testified in court. And is therefore innocent of the crime to which he has been sentenced.

"Signed, Eric A. Robb."

During Minnie's trial Turner, of 1325 Lang, said both Minnie and Robb were in on the break-in. Robb testified that only Turner was with him on the job.

Robb is being screened for admission to Borstal School. Turner received a suspended sentenced.

OAK BAY DEAF

Three Sirens Inadequate Raid Warning

Victoria's three air-raid warning sirens are "totally inadequate" to handle an emergency.

Civil defense co-ordinator Leonard Hatcher said today his preliminary spot-check Monday showed that some people living almost on top of the sirens failed to hear the test Sunday.

Oak Bay was the weakest link in the chain.

"This area couldn't possibly be covered by the three sirens," said Mr. Hatcher.

He believes that when seven sirens now on order arrive here future tests will be more effective. Plans call for the sirens to be installed in a circle ringing the four-mile area.

Canadian made from an English patent, they are the same as those used in England during the war.

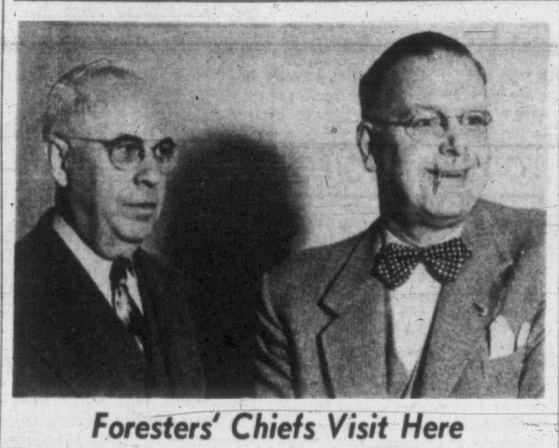

Foresters' Chiefs Visit Here

Supreme Chief Ranger Lou Probst of Toronto (right) and his assistant, Frank Gay, shown on a visit to Victoria. They are top leader of Foresters in Canada. (Times photo.)

Big Wage Boost Board-Approved

B.C. Electric line and maintenance men have won most of the issues which were submitted during September and October to a three-man conciliation board.

The board, in a unanimous report, has recommended that the men be given a 22 per cent wage increase. It is believed to be one of the biggest wage boosts offered by any conciliation board in the country. For most of the 650 men directly affected, it will mean an advance in their hourly rate of about 34 cents an hour.

Close to 100 Vancouver Island employees of the public utility firm are affected. A meeting is scheduled for Wednesday night in Victoria at which they will discuss the report in detail.

There is little doubt that the men will vote to accept the offer. The vote will be taken by their union, the International Brotherhood of Electrical Workers (A.F.L.-T.L.C.).

Journeymen metermen, under the conciliation board's plan, will receive an extra 5 cents an hour besides the blanket 22 per cent boost. The board made this concession as a result of a union submission that the metermen's former scale was out of line.

The pay increase is to be retroactive to August 1, the board recommends, and the agreement should be for one year.

An official of B.C. Electric has estimated that to implement wage recommendations of the board will cost the company an extra $550,000 a year.

(The company only last week said it would be faced with an expense of $505,000 to provide a promised wage increase next year to its transportation service employees.)

While the conciliation board report deals with B.C. Electric linesmen only, its recommendations will form the basis of settlement between the union and the firm of Hume and Rumble.

Union agreements with the two companies have always been as nearly identical as possible. Hume and Rumble employ about 70 men on Vancouver Island.

Other major recommendations of the board report are:

1. That the company notify the union in advance should it contemplate making application for a change in power rates;

2. That the company provide cook-house facilities when three or more linesmen are being quartered in company huts;

3. That employees be given three weeks' annual paid holiday after ten years' service;

4. That employees be given nine statutory holidays a year.

Members of the conciliation board were all lawyers.

Paul Britton Paine was chairman. John G. Gould, M.L.A., and Victor L. Dryer were members.

OUT OF COUNCIL, HAULS COAL

Veteran Cumberland Mayor Retiring After 26 Years

By DON INGHAM

When Mayor Alec Maxwell of Cumberland retires in December he will have set a B.C. record of 26 years consecutive service as mayor.

Prior to 1926 he was an alderman, and became mayor that year when he defeated C. J. Parnham. He will be a candidate for the one vacant seat on the council next month, and so far it appears he will be elected by acclamation.

Sole candidate for mayor of the coal and logging centre is Ald. Bill Henderson, close friend of Mayor Maxwell, and with almost as many years council service.

"They have been working together for years," the mayor's daughter, Mrs. Dorothy Graham, 3320 Aldridge Street, Saanich, said today. "I'm sure they will continue to do so. Dad has wanted Ald. Henderson to run for mayor for some years."

A tough, hardy Scot, the mayor came to Vancouver Island as a child, and has lived in Cumberland for 60 years. Although he is 70 years of age, he still drives his own delivery truck and shovels up to 24 tons of coal per day.

"The lanes in Cumberland are too narrow for a dump truck," he says, "so I do the job by hand."

Mayor Maxwell was always more interested in the financial business of the city rather than the social amenities of the mayoralty, and never wears a necktie.

The above picture of the mayor and Mrs. Maxwell, taken in Victoria during a convention, is one of the few in existence of the mayor in a cravat. He usually tries to dodge official functions, but if that is impossible he turns up in an open-necked sports shirt, and feels the affairs of the city have progressed just as well.

A tie, an occasion . . . Mayor Alec Maxwell of Cumberland and Mrs. Maxwell

Jubilee Wage Dispute Bogs

Conciliation Attempt Will Be Made On Long List Of Employee Demands

About 350 Royal Jubilee Hospital employees and hospital officials have failed to reach an agreement on a 1952 collective bargaining agreement.

The Labor Relations Board announced today W. T. McLaughlin, conciliation officer, has been named to try to bring the parties together.

They are unable to agree on the employee association's request for increased wages, cost of living bonus, 40-hour week, relief for holidays and sickness, and other amendments to the existing agreement covering certain terms and conditions of employment.

An association official refused to divulge the amount of the increase in wages being sought.

The L.R.B. also announced an across-the-board increase of 18 per cent for Chilliwack General Hospital employees had been recommended by a majority report of a conciliation board. A minority report recommended an 18 per cent boost for engineers and orderlies, and 12 per cent for general employees.

Another L.R.B. report said bargaining authority has been granted the United Brotherhood of Carpenters and Joiners of America, local 1812, for employees of the B.C. Cement Co. employed as carpenters on new construction at Bamberton.

Hospitals Rush Wage Negotiation

British Columbia hospital employees' unions are frantically rushing wage negotiations to be completed by Nov. 30.

This is the deadline date set by the B.C. Hospital Insurance Service. The service has ruled that all contracts must be completed by then so hospitals can prepare their 1952 budgets.

It has been roughly estimated that these wage boosts will be responsible for the majority of a $3,000,000 boost in the service's costs next year.

An idea of "things to come" in wage negotiations can be gathered from negotiations already completed. Unanimous awards handed down last week gave 80 employees of West Coast General Hospital a 16½-per-cent boost, and male employees 16½ per cent and female workers 12½ per cent at Nanaimo General Hospital. Fifteen Ladysmith Hospital employees will get 15 per cent more because of recent bargaining. It is expected Vancouver General Hospital employees will accept wage boosts of from 15 to 20 per cent.

Pay talks are still in progress at Vernon, Kamloops, Kelowna, Nelson, New Westminster, North Vancouver, Victoria, and other smaller units. All these negotiations must be completed by Friday under provisions of the B.C.H.I.S. policy.

Regimented, Dissatisfied, Milkmen Say

Independent milk producer-vendors are becoming "disheartened" by regimentation.

"We face restrictions in every aspect of the business," A. G. Lambrick, spokesman for the producer-vendors, said today.

"Our prices are set, butter-fat content is prescribed, we can't trust anyone 24 hours for the price of a bottle of milk without breaking the law, and competition is stifled."

"Now there is talk of starting milk deliveries at 8 a.m. instead of 6," Lambrick said.

Dairies should be allowed to make late deliveries if they wished, he said, but delivery time should be up to the individual firm or vendor concerned.

"We also feel consumers should have a voice in the situation," Lambrick said. "Council members should represent the people at all meetings concerning milk."

DAIRIES' SUPPORT

Two Victoria dairies have come out in support of a milk drivers' union appeal for a city regulation to require all milk deliveries to be made in the daylight.

The firms are Palm Dairies Ltd. and Island Farms Co-operative Association.

In letters submitted to City Council, the firms say daylight delivery regulations will make the milk delivery man's job more attractive.

'Lavender Hill Mob' Draws Fast Run On Sunday Show

"Loge seats all sold out," was the word from Miss Pat Meagher, in charge of ticket sales for the Solarium-Times premiers of "The Lavender Hill Mob" at the Odeon theatre next Sunday night at 9 p.m.

More than half the general admission tickets have also gone, Miss Meagher reported today, in urging patrons to "buy early" or face disappointment.

Tickets are available at the Times' uptown and downtown offices; the Odeon theatre; the Solarium office; the Solarium junior league members. Thursday, Friday and Saturday remaining tickets will be sold at Eaton's box office in the music centre.

All must be sold before Sunday.

Every cent taken in for the premiere will be turned over to the Queen Alexandra Solarium for crippled children, whose vice-president, Harold Husband, expressed gratitude today that Victorians were responding so enthusiastically to the ticket sale.

"The Lavender Hill Mob" was produced by Michael Balcon for J. Arthur Rank. Mr. Balcon established an international name with his previous comedy hits, "Tight Little Island" and "Kind Hearts and Coronets."

MISS PAT MEAGHER

Mayhew Urges Korean Hostel For Canadians

Fisheries Minister R. W. Mayhew will urge Ottawa to locate a special hotel in Seoul, Korea, and set it aside as a hostel and convalescent home for Canadian troops.

On his return from Tokyo Monday, the minister said the hotel should be used by Canadians awaiting transportation on leave and those recently released from hospital.

Mayhew headed a Canadian delegation at the international fisheries conference in Tokyo. After the parley, he visited the Korean front and H.M.C.S. Cayuga and H.M.C.S. Sioux.

Since arriving home, the fisheries minister has been busy telephoning relatives of 100 crew members, giving them personal messages.

Judge Denies Sister's Claim To Big Estate

Specific performance of an agreement which she claimed had been signed by her late sister, Barbara Eloise Sinclair, and Dr. Archibald Sinclair, was denied 72-year-old spinster, Ora Belle Sinclair, in Supreme court today.

The agreement stated that on the death of Miss Sinclair's sister an entire family estate amounting to some $30,000 should be willed in her favor for looking after her aged mother at 138 Linden.

Miss B. E. Sinclair on her death on Jan. 13, 1950, willed that the residue of the estate be equally divided between two nieces, Margaret Kendall of St. Thomas, Ont. and Mary Margaret Campbell of Victoria.

The plaintiff claimed that her sister was senile when she made out the will and that the estate should have been left to her in accordance with the agreement.

Mr. Justice A. D. Macfarlane pointed out that the principal question in the civil action was whether the agreement was executed by Dr. A. C. Sinclair and his sister, Miss B. E. Sinclair.

"I came definitely to the conclusion that the signatures of Dr. A. D. Sinclair and of the deceased sister were not genuine signatures," said his Lordship.

In dismissing the action with cost, Mr. Justice Macfarlane pointed out that it was pressed on him that as the defense involved forgery or perjury or both, he must be satisfied beyond reasonable doubt.

"All I can say, and I say it sadly, is that I am," said His Lordship.

T.B. Doctor Here Gets Promotion

Dr. F. O. R. Garner, physician in charge of the Victoria Tuberculosis Unit, will be transferred to Tranquille.

Thieves Dial Wrong Number

Amateur safe-crackers dialed the wrong number again during the night.

They got into Solomon Bricker's clothing store, 1227 Government, knocked the dial off the safe and pried the hinge pins off one side—but didn't break it open.

This was one of three shopbreakings during the night and one attempted entry.

EIGHT ALARMS FOR ONE FIRE

Victoria Fire Department had a normal "high wind" morning with three chimney fires reported from Russell, Superior and Blanshard Streets.

Bystanders at the Blanshard Street fire, near Cormorant, made sure of service. A total of eight calls for the same blaze was recorded.

WANTS SUPPORT

Radio Joins Proudfoot's Oleo Fight

A new campaign for colored margarine launched by Mrs. Ricki Nickells, woman editor of radio station CKDA, has received the complete support of Capt. D. J. Proudfoot, M.L.A. for Victoria.

Proudfoot said he would support in the Legislature an amendment to the Oleomargarine Act to permit coloring of margarine to any degree of yellow.

Housewives in favor of coloring margarine are being asked by Mrs. Nickells to write to her stating that they are in favor of an amendment to the Oleomargarine Act.

"These will be turned over to Capt. Proudfoot," she said. "If we are to have colored margarine we will need the full support of the public. The Legislature must be shown that the people are in favor of colored margarine."

Street Names Irk Firemen

Street names in Saanich are causing the fire department a telephonic headache.

The names—Dale and Vale.

Saanich fire chief John Law wrote Saanich Council asking that one of the two names be changed because his departmetnt had difficulty with the rhyming streets when residents phoned in emergency calls.

Council will consider a change. But Coun. Leslie Passmore had an easier solution: "Turn the Dale street sign back to front and you have Elad Street."

NO SYMPHONY SHOW DEC. 10

Victoria Symphony Orchestra's December concert has been postponed a day, it is announced by symphony officials.

The concert originally scheduled for Dec. 10 will be held Dec. 11.

It was postponed because Concertmaster Clifford Evens, of Vancouver, who has a solo part in the program, could not be in Victoria Dec. 10.

RAISE FOR LAUNDRY

Standard Steam Laundry workers in Victoria will receive about 5 cents an hour extra as the result of a unanimous conciliation board award handed down this week.

Kenneth Leeming, 1337 Bond, has filed papers for a seat on the Greater Victoria School Board. He was proposed by H. W. Davey and seconded by Reg Harris.

HOSPITAL COSTS

Court Case Has Answer To Problem

A question which insurance companies have been pondering since compulsory hospital insurance was instituted has been settled by Mr. Justice Wilson.

The judge has ordered the owner and driver of a car to pay an injured passenger $429 for hospital expenses regardless of the fact that the B.C. Hospital Insurance Service paid the account.

Mr. Justice Wilson gave the question of liability for the hospital account special consideration.

The amount of the Vancouver General Hospital's account—$429—has been added by the judge to the $6,315 award made earlier this year to Frederick Flaherty, Vancouver. He was a passenger in a car owned by J. L. Hughes, garage proprietor, and driven by his son, Dennis, when it crashed into a Stanley Park tree.

The younger Hughes was blamed for the accident and the injuries suffered by Flaherty. Flaherty had paid his B.C.H.I.S. premiums so he did not have to pay his hospital bill.

Hughes' lawyer argued that the bill should not be included in the damage award, but the judge disagreed.

Said Mr. Justice Wilson: "The man who pays someone else to indemnify him against liability for hospital bills is still entitled to recover from the wrongdoer. He has arranged for a price to protect himself against one of the common liabilities of modern life. I think that the plaintiff (Flaherty) and not the wrongdoer (Hughes) is entitled to the benefit of that contract (B.C.H.I.S.)."

Street Attack Brings Charge

Sequel to the week-end beatings and wilful damage by roving gangs of youth were charges heard in police court today.

R. H. Johanson, 318 Rutledge, is alleged to have assaulted a 16-year-old boy, pleaded not guilty.

Charge arose after Robert Arnold Walker, 2212 Belmont, suffered injuries Saturday night.

Johanson was remanded to Dec. 4 for trial. His bail was set at $250.

Magistrate H. C. Hall said he was dubious about the story told by a youth as to how a plate-glass window was broken.

Arthur W. Williams, 18, of 670 Battery, was charged with wilful damage.

He is alleged to have smashed a plate-glass window near Eaton's Broad Street entrance. Replacement cost is $110. The magistrate gave him a day to explain the "accident."

Get Our Free Estimate for Your Hardwood Floors . . . There is a Difference in Our Work, Experience Counts.

V.I. HARDWOOD FLOOR CO.

NORTHERN PACIFIC — YELLOWSTONE PARK LINE

Holiday trip EAST?

Go North Coast Limited—choose your accommodations from deluxe "Day-Nite" Coaches, thrifty Tourist sleepers or new-type all-room Pullmans. For facts and fares, ask . . .

GEORGE PAULIN LTD.
AGENT
912 Government St. B 4277

MAIN STREET OF THE NORTHWEST—Route of the streamlined
NORTH COAST LIMITED

Funeral Notice

Members of Pro Patria Branch, Canadian Legion, B.E.S.L., and the Women's Auxiliary are requested to attend the funeral of our late Comrade John Rowland at Christ Church Cathedral on Wednesday, November 28th, at 3.15 p.m.

C. A. GILL,
Secretary.

TURN YOUR OLD GOLD INTO CASH

K. A. McLeod Co. Ltd.
(THE OLD GOLD SHOP)
Now Located at 1111 Douglas

Now Available! TRIPLE INDEMNITY INSURANCE

A new policy providing accidental death and dismemberment benefits to protect your loved ones. Your beneficiaries will receive:

Face Value of the policy if you die from a natural cause.

Double the Face Value of the policy if you die by accident.

Triple the Face Value of the policy if you die by accident while riding as a passenger in certain public conveyances or while in a burning public building.

You yourself get liberal dismemberment benefits providing cash for loss of parts of your body.

Ask for our pamphlet "High Public Acceptance" giving particulars of these benefits. It will interest you.

Before You Insure Consult Confederation Life Association
HEAD OFFICE TORONTO

Branch Office: Imperial Bank Building, Victoria, C. C. ANNETT, Divisional Manager

A distinguished product of the BRITISH COLUMBIA DISTILLERY Co. Ltd.

BC EXPORT
Canadian Whisky

THE BRITISH COLUMBIA DISTILLERY CO. LTD.
NEW WESTMINSTER, B.C.

This advertisement is not published or displayed by the Liquor Control Board or by the Government of British Columbia

SHOPPING GUIDE

Both Young And Old Alike Will Enjoy Meccano Set!

By PENNY SAVER

Everyone from age six to ninety-six enjoys a Meccano set.

It's versatile appeal suits father and son both. If you don't like building a bridge, you can switch a few pieces and build a crane. If that doesn't suit you, add a few more and you can build some other kind of structure.

A thousand toys in one!

Building a model that really works is the greatest fun in the world. With Meccano any boy can build one working model after another, taking each to pieces and using the same parts to build something entirely different.

No ready-made toy can give such pleasure. Each Mecanno outfit can be converted into the one next larger by means of an accessory outfit.

The wonderful part of it is that no matter with which outfit a boy begins, he can build it up by degrees until he has all the parts contained in the largest outfit.

For the very young who start out to build their own toys there is the Dinky Builder set. Simplicity is the keynote of this fascinating building system. With Dinky Builder hinged plates and rods, the younger children can build all kinds of models with the greatest ease.

Lorries, furniture, buildings, wheel toys, windmills and scores of others are all within his grasp.

The parts are enameled in blue and yellow and can be used over and over again. Nuts and bolts are not used in this system.

No. 1 Dinky Builder outfit is $1.95, No. 2 is $3.95 and No. 1a accessory outfit is $1.95.

Well, grandfather, father and son look forward to lots of fun with a Mecanno set.

Chatelaine Editor Leaves End Of Year

TORONTO (CP)—Byrne Hope Sanders, for many years editor of Chatelaine Magazine, will quit at the end of the year to go into partnership with her brother, Wilfrid, in the Canadian Institute of public opinion.

Early in 1942, Miss Sanders was loaned by Maclean-Hunter Publishing Company to the Dominion government as director of the consumer section of the prices board. After the war she returned to her job with Chatelaine.

by Anne Adams

Doll Fashion

The best dressed doll will wear these cute little outfits this winter! Eight items in pattern 4850, all so easy for the doll's grandma to sew. A little mother might even help too! Use scraps for the smaller items, the others take very little fabric. Clothes are cut for dolls 14, 16, 18, 20 and 22 inches tall. For yardage requirements, see pattern.

This pattern easy to use, simple to sew, is tested for fit. Has complete illustrated instructions.

Send 35 cents in coins (stamps cannot be accepted) for this pattern. Print plainly size, name, address, style number.

Send order to Anne Adams, care of The Times, 60 Front St., W., Toronto 1-A, Ont.

CLUB CALENDAR

Ladies' Auxiliary, Britannia Branch, No. 7, Canadian Legion, B.E.S.L., Thursday at 8 in auditorium.

Victoria Lodge, No. 83, Daughters of St. George, Wednesday at 7.30, K. of P. Hall. Initiations and social evening.

Monthly meeting, Langford Community Club, Wednesday at 8, in the hall. . . . Annual meeting, Nursery School Association, of Victoria, Arts Centre, 1040 Moss Street, Thursday at 8. Film on baby sitting to be shown.

HOUSEHOLD HINTS

The easiest way to sliver an almond is to slit the nut into halves and then cut each half into 3 lengthwise slices.

Wool holds color longest . . . dyes penetrate to wool fibre's inner core for truer, more beautiful, more lasting color.

French toast is delicious when baked in a waffle iron. Serve with canned peach slices heated in maple syrup with a bit of butter added to it, too, for extra flavor.

A large fruit salad is perfect for a buffet supper party. We like to use sliced oranges, sliced avacado, grapefruit sections, apple wedges and halved fresh grapes. Make a colorful arrangement of the fruits in a large bowl, garnish with greens and top with French dressing.

The delicate sweetness of canned peaches and the tartness of cranberries are perfect together. Fill golden canned peach halves with canned cranberry sauce and broil until heated through. It's a wonderful dress-up touch for meat loaf or a chicken casserole.

FOR COUGHS COLDS— YOU CAN'T BEAT BUCKLEY'S MIXTURE

Thrifty! Use Scraps!

So much gay color! So little work and fabric! All you need is a few remnants for these aprons and matching potholders. Sewing, embroidery, applique—all easy.

Gay aprons for the Fair! Pattern 7320; cutting charts; transfer for pockets and potholders.

Send 25 cents in coins for this pattern (stamps cannot be accepted to The Times Household Arts Dept., 60 Front St. W., Toronto 1-A, Ont. Print plainly name, address, pattern number.

Christmas-gift ideas a-plenty in our Alice Brooks Needlework catalog. Send 25 cents for your copy today! Illustrations of patterns for crochet, knitting, embroidery, and other fascinating handwork. A Free Pattern is printed in the book.

Art Centre To Show Canadian Paintings

An exhibition called "A Canadian Group of Paintings," will be shown at the Moss Street Art Centre from Dec. 4 to 18. Forty paintings will be included in the works which come on loan from the National Gallery. A number of British Columbia artists will be represented by their paintings among them: Mollie Lamb, Vancouver; Lauren Harris, Vancouver; E. J. Hughes, Courtenay; Jack Shadbolt, Vancouver, and Arthur Lismer, Vancouver.

Every mother should make sure her children are eating an adequate breakfast. In cool weather start them off with a bowl of hot oatmeal, topped with ready-to-use canned fruit cocktail. Both oatmeal and canned fruit cocktail are favorites with the young crowd, and are quick to get together.

Mrs. Fred Waring Compares Blue Bonnet — Likes It Best

Mrs. Fred Waring wants to share a discovery with you. Compare BLUE BONNET Margarine with *any* spread at *any* price. Like the wife of the famous band leader, you'll love the delicate, sunny-sweet *flavor* of this fine-quality *all vegetable* margarine. You'll appreciate BLUE BONNET'S *nutrition*. And you'll welcome its real *economy!* So buy BLUE BONNET and get "all 3"—Flavor! Nutrition! Econom-e-e! Use it in cooking, on vegetables, as a delicious spread.

BLUE BONNET Margarine is sold in two types — regular economy package with color wafer, and also in the famous YELLOW QUIK bag for fast, easy color.

BY-31

WHY GROW OLD?

By JOSEPHINE LOWMAN

Strong Abdominal Muscles Better In Looks And Service

Today's mystery is called "The Case of the Lazy Colon."

There are many factors which lead to constipation. I mentioned some of them yesterday. Few persons know anything about their intestinal tract except to be conscious that they have one when it gives them trouble.

Food waste should pass through the large intestine, or colon, just as it would through a tube, without any difficulty. There are three places where this human tube bends at right angles. One is on the right side, another on the left side and the third is far down in the left hand corner of your abdomen. If the colon is too sharply bent at these points you will have trouble.

If you allow the colon which runs from right to left to sag, ruining its naturally straight, horizontal line, you increase the angle of the bends and add another one. This does not happen in men and women who have strong abdominal walls, but in those whose abdominal muscles are weak and bulging.

So, when you think of the abdomen remember that it affects health as well as beauty of figure. Today I am going to give you an abdominal exercise highly recommended by Doctor C. Ward Crampton, of New York. He calls it "The Camel."

This is the way you do it:

Kneel on your hands and knees, elbows straight. Arch the back as high as you possibly can like a cat. While the back is still arched swing the hips to the right but keep your shoulders and head in the same position. Now lower the back, making a hollow. While in this position swing the hips to the left. Raise back and continue.

If you would like to have my abdominal exercises which strengthen the abdominal muscles and reduce fatty deposits, send a stamped, self-addressed envelope with your request for leaflet No. 2, "Abdominal Exercises," to Josephine Lowman in care of this newspaper.

TODAY'S RECIPE

Honey Rice—½ cup liquid honey, ½ cup blanched toasted almonds chopped fine (other nuts may be used), 2 teaspoons lemon juice, ½ teaspoon salt (if salted nutmeats are used omit this salt), 3 cups hot cooked rice.

Preparing the fluffy white rice: Put 1 cup of uncooked rice, 2 cups cold water and 1 teaspoon salt in a two-quart saucepan and cover with a tight-fitting lid. Bring to a vigorous boil. Then reduce the heat as low as possible and steam for 14 minutes or until all the water is absorbed, leaving the separate rice grains with their full nutritional value. This makes very firm rice grains. (If you prefer more tender rice grains, add ½ cup more water and increase the slow cooking time 4 or 5 minutes). Remove the lid, permit the rice to steam dry to the desired consistency and the grains will be separate and fluffy. Never stir rice; lift gently with a fork. Keep leftover rice in a covered bowl in the refrigerator. Makes 3 generous cups fluffy rice. Heat honey thoroughly in the top of a double boiler, stir in the nutmeats, add lemon and salt. Serve over individual servings of hot cooked rice.

To glamorize cream sauce, add a little cheese. You can use Canadian Cheddar, or for a change, Canadian blue-vein Roquefort type or pimento process.

Uncle Officiated At Wedding

A recent ceremony in Fairfield United Church performed by the bride's uncle, Dr. L. B. Henn, united in marriage of Hazel Henn and William Ernest Greenhough, Salt Spring Island. The bride is the daughter of Mr. and Mrs. S. V. Henn, Richmond Road (Photo by Joncas.)

Snows Fall But Summer Styles In Montreal Dress Salons

MONTREAL, (CP).—While Montrealers battled the first snow storm of the season a group of fashion writers were temporarily transformed to sunnier climes today for a 1952 preview of swim suits.

The show, by Beatrice Pine, was part of Montreal's fashion week which got under way today.

Simplicity and feminity are the keynotes for next summer's swim suits and beachwear of prints and fabrics. Satin and taffeta lastex are basic materials used.

Frosty corded embroidery emphasizes the simpleness of a one-piece suit in woven pique made with a collared decollette. Pockets on a satin lastex suit have scallops outlined in embroidery repeated at the bustline.

White and black, the favorites of years past, have competition in the high sun shades of aqua surf, golden yellow, coral, emerald lake and sundown blue.

CLUB WOMEN'S NEWS

Bazaar Tea—Final plans have been made for the annual Christmas tea and bazaar of St. Andrew's Presbyterian Church, to be held Saturday in the church hall. Conveners of stalls are: Mesdames J. Clay, A. Wilson, A. Middleton, J. Cameron, F. A. Lindsay, F. Yeoman, R. Green, L. Johnston and H. Croft.

Moneys Made—Organizations of Knox Presbyterian Church, Sooke, V.I., added a sum of $165 to church funds through two recent teas. The Ladies' Aid Society realized $65 from a miscellaneous sale and tea at the home of Mrs. Charles Richardson and jointly, the Evening Guild and choir members sponsored a Christmas gift sale, home cooking stall and tea in Sooke Community Hall at which $100 was cleared. Mrs. E. Kendrew was convener.

COMPARE HEINZ BIG 13-OZ. BOTTLE WITH OTHER BRANDS

Ounce for ounce the best value

This Success Only With *This* Mix

The Only Cake Mix Made With Swans Down Cake Flour

Tender, tempting, delicious ::: *every* one of these is prize-perfect! The kind of cakes you'd expect to get from a mix made with extra-soft, extra-fine Swans Down Cake Flour, the cake flour that's sifted again and again until it's 27 times as fine as ordinary flour.

And other ingredients in Swans Down Instant Cake Mix are worthy of Swans Down Cake Flour. Sweet-tasting shortening, farm-fresh egg whites, delicate flavoring. This is the cake mix that women rely on—the cake mix with the dependable Swans Down name.

Such grand variety from this white cake mix! Chocolate cake; spice cake, orange cake, cookies ::: make them *all* by simply adding an extra ingredient or so to Swans Down Instant Cake Mix. It's as easy as that! See the recipes on the package.

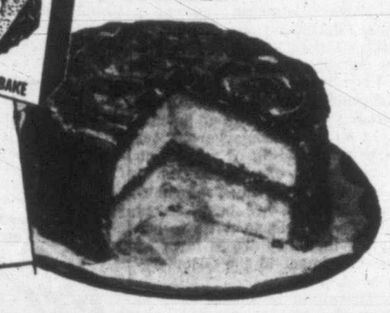

A Product of General Foods

For white cake just add milk . . . beat . . . and bake.
The results you get with Swans Down Instant Cake Mix are worthy of an expert!

Swans Down Instant Cake Mix

W-311

taste test shows EMPRESS BEST!

There is only one way to find out whether a thing is good . . . that is to TRY IT! The first taste of any variety of EMPRESS pure Jams will convince you that it is the purest, most flavorsome jam you ever tasted.

People who have once tasted them have written to us from all over the world . . . desiring to have us supply them with more.

Empress Pure Jams outsell because they excel!

E-10-51

Featured at SAFEWAY

Keep party snacks fresh with Hand-e-wrap HEAVY WAXED PAPER

You can prepare party dainties hours ahead yet serve them crisp and sparkling fresh. Simply cover party snacks with Hand-e-wrap to keep them fresh, moist and appetizing as the moment you made them. Keep Hand-e-wrap handy in your kitchen!

Metal Cutting Edge, tears quickly, easily.

H-9-51

Save food waste ··· save food taste

a hot, hearty breakfast

What a wonderful way to start your day! A piping hot, brimful bowl of delicious Red River Cereal . . . the fragrant, flavourful whole grain cereal of cracked wheat and rye, *plus* whole flax—nature's own mild regulator. Put Red River Cereal on your shopping list today . . . Serve it for breakfast tomorrow!

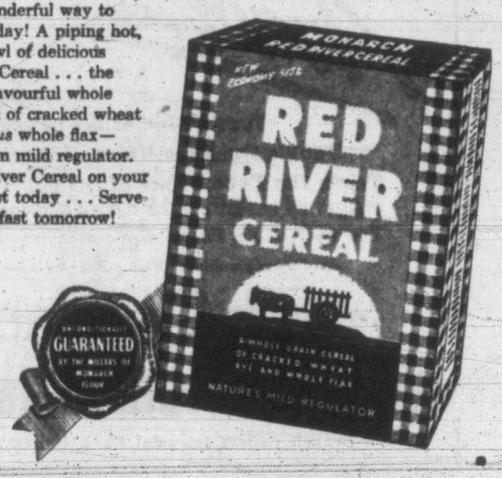

Women

Young Victorian Returns

Miss Fran Leeming who left Victoria a year and a half ago to travel in Europe, returned to the city this morning.

It was in August, 1950, that Miss Leeming and Miss Joan Griffiths left here, to cross the Atlantic. Miss Griffiths is still in London, Eng., where she plans to stay for several more months.

In England, Miss Leeming and Miss Jean Rae, also of Victoria, met and traveled together to many points of interest in western Europe.

The two girls returned to Canada together, landing at New York. Miss Leeming continued home but Miss Rae stopped to visit friends and relatives in Toronto and Montreal. She is expected back in Victoria next week.

Miss Leeming is the daughter of Mr. and Mrs. Gordon Leeming, McNeill Avenue, and Miss Rae, the daughter of Mrs. Helen Rae, Oliver Street.

To Mark Anniversary

Mr. and Mrs. William J. Shannon, Jordan River Road, near Sooke, will be at home to their friends from 2 to 5 on Sunday, to mark their golden wedding anniversary.

They were married in Nelson and have lived in British Columbia for the past 50 years. Mr. Shannon was for many years with the B.C. Telephone Co., in Vancouver.

The anniversary couple have two sons, Sqdn. Ldr. J. R. Shannon, Ottawa, and William at Zeballos; three daughters, Mrs. R. K. Campbell, Trail; Mrs. E. Robinson and Mrs. W. H. Ashbury, both of Jordan River, also 10 grandchildren.

* * *

Mrs. Russell Mark, Victoria, was among guests signing the register at British Columbia House, London, Eng., this week.

Mr and Mrs. Curtis Williamson, Leigh Road, Langford Lake, are visiting in Vancouver at present.

Mr. and Mrs. R. H. Palmer, York Place, left by air today for London, England, where they will spend two weeks before sailing for South Africa on December 13. They expect to return to Victoria in May.

Mrs. Gladys Brothers left Victoria by plane for Whitehorse, Y.T., to join her son-in-law and daughter, FO. and Mrs. C. Hagyard, and granddaughter Lyn there.

Out-of-town guests at the wedding of Miss Shirley Jean Bowcott and Mr. John Henry Christianson recently were Mr. and Mrs. A. Dillon, Seattle; Mr. and Mrs. J. H. McGill and Wilma, Salt Spring Island; Mr. and Mrs. R. G. Hill and Mr. and Mrs. F. Bowcott, Sidney, both grandparents of the bride; and other relatives and friends.

Mrs. M. Walker was honored at a surprise party in her Constance Avenue home on the occasion of her birthday by members of the Women's Auxiliary to Esquimalt United Church. The guest of honor received a corsage of carnations and was presented with a pair of grey suede gloves. A decorated birthday cake with lighted candles centred the refreshment table.

Miss Marilyn Foster and Miss Barbara Jones were co-hostesses at a shower in the Wilmer Street home of the latter recently in honor of Miss Lois Dickson who is to be married Thursday. A corsage of pink carnations was presented to the bride-elect and gifts were concealed in a pink swan.

Guests included Mesdames W. Glassford, L. Baldwin, B. Bell, Misses Joan Pope, Florence Clearihue, Florence Pickering, Betty Jarvis, Cecily Cox, Gladys Campbell, Lorna Campbell, Lorna LeGallais and Helen Farquhar.

Mr. and Mrs. G. C. Cummings, 1760 Lansdowne Road, entertained members of the Victoria Society of Magicians on Saturday evening. Other guests included two Vancouver magis, Mr. Hugh Dickson and Mr. Joe Hambertus, Mrs. Ellen Symington, Langford, and Mr. Ross Simms, Victoria. Others present were Mr. and Mrs. C. Straber, Mr. and Mrs. C. Hemon, Mr. and Mrs. E. Crockford, Mr. and Mrs. F. Merryfield, Mr. and Mrs. G. C. Cummings. Following many magical acts, refreshments were served.

A shower was held recently in honor of bride-elect Miss Betty Courcha by fellow members of the New Imperial Social Club at the home of Mrs. W. Beardshaw, Harriet Road. A gardenia corsage was presented to Miss Courcha and gifts were arranged under an umbrella. Guests included: Mr. and Mrs. Steven Joyce, Mr. and Mrs. P. Amodeo, Mr. and Mrs. S. Donaldson, Mr. and Mrs. Hutton, Mrs. B. MacSween, Mrs. E. Moore, Miss C. Reardon, Mrs. O. Anderson, Mrs. B. Waygood, Mr. and Mrs. W. Berriman, Mr. and Mrs. J. McCabe, Mr. Beardshaw, Mrs. J. Dawson, Mr. and Mrs. Coombes, Mr. and Mrs. B. V. Zink, Mr. and Mrs. N. Wilson and Mrs. A. Windle.

New Members Initiated

Seven new candidates were initiated at the recent meeting of Women of the Moose, Chapter No. 25. They were Ann Potts, Jean Miller, Edith Schik, Grace Schooe, Clarabella Alexander, Cathy Bosch and Peggy Carlow. They were welcomed by library chairman P. Clevette. Edith Ball, new sentinel, was also installed.

Mrs. F. Benzie reported on sick visits and gifts of flowers to co-workers. Ada Wood and Jessie Vasheresse will convene a 500 turkey drive Dec. 11 in Hard of Hearing Hall at 8. Myrtle Ilott reported that plans were going ahead for children's Christmas party Dec. 14.

A bingo social, convened by P. Clevette, assisted by M. Ilott, M. Brown, D. Staples, B. Stevens, F. Benzie and E. Smith, followed the meeting.

A bingo party will be held in the Hard of Hearing Hall tonight at 8.

Mayoralty Candidates To Speak At Y.W.C.A.

The public affairs committee of the Y.W.C.A. is sponsoring an open meeting Wednesday evening at 8 in the Y.W.C.A., at which candidates for mayor in the December civic election will present their views. A question period will follow. As the Y.W.C.A. has a vote exercised through their executive secretary, Miss Christina Gardener, members are extremely interested in the election and feel that in this way they may be able to decide which candidate they wish to support as an institution. Mrs. W. L. Smith will act as chairman.

LADIES ONLY . . .
Look no farther for the gift your man prefers . . . see
BRITISH IMPORTERS
611 YATES ST. E 1613

W.R.A.C. Seeks New Members

A drive is now on for new members in the Vancouver Island branch of Queen Mary's Army Auxiliary Corps and Auxiliary Territorial Service, now called the Women's Royal Army Corps, it has been anounced by Mrs. E. F. Armstrong, 1863 Oak Bay Avenue.

The branch, with the first unit in Victoria, is closely attached to its headquarters at Duke of York's Headquarters, Kings Road, London, S.W. 3, Eng.

New applicants should enclose a stamped-addressed envelope with some particulars and queries. New members received by Dec. 1 will have their names published in the Army Gazette, The Lioness, through which it is possible to get in touch with friends who served in the armed forces in England during the war.

Debates Presented By Beta Sigma Phi

At a recent meeting of Omicron Chapter, Beta Sigma Phi, held at the home of Mrs. Eric Dowell, the cultural program, under Miss Hilda Kyle, featured two subjects for debate.

Item one resolved that "Great Ambitions Have Wrought More Harm Than Good to Mankind." Affirmative was presented by Miss Betty Lawrie; negative taken by Misses Joyce McCuaig and Gwenn Kerr.

Item two resolved that "Poetry Has Contributed More to the Culture of the World Than Painting." Miss Margaret Walker presented the affirmative and Miss Sylvia Morrow the negative. Negative sides in both cases took the honors.

Dipperlicious!

B.C.'s Own CAKE MIX

Drill Team Forms Honor Guard For Bridal Couple

The former Marjorie Anne Fyfe leaves St. Matthias' Church on the arm of her groom, John Pyke Cowdery, through an aisle formed by her fellow members in the Victoria Girls' Drill Team. Rev. F. E. M. Tomalin officiated for the daughter of Mrs. Erle W. R. Fyfe, Stannard Avenue, and the son of Mr. and Mrs. Frederick John Cowdery, Foul Bay Road. (Photo by Joncas.)

To Live In Everett

Mr. and Mrs. Donald R. Miller who were married in St. Mark's Anglican Church recently by Rev. R. Willis will make their home in Everett, Wash., following honeymoon at Harrison Hot Springs. The bride is the former Shirley Louise Brinkman, daughter of Mr. and Mrs. J. C. Brinkman, Belmont Road, and the groom is the son of Mr. and Mrs. Frank Miller, Everett. (Photo by Hollywood Studio.)

Change In Date

The annual Christmas bazaar and tea sponsored by Lake Hill Women's Institute will be held Wednesday, December 5, from 2 to 5, instead of Wednesday, November 28, as previously announced. The affair will be opened by Mrs. A. D. Turnbull, wife of Minister of Health and Welfare.

P.T.A. Notes

View Royal—Members of View Royal P.-T.A. will meet Wednesday at 8 in the school auditorium. Following business, movies will be shown.

When Editor Reports Own Wedding—It's Different

CLARKS, Neb. (AP)—Editor John B. Carter, 54, of the Clarks News, has his own ideas about how a wedding should be reported—especially his own.

He wrote in a recent issue of the weekly paper that he was going to depart from the "traditional raving about the bride's ensemble and tell about the groom's attire."

The newspaper's report of Carter's marriage to Myrtle Mace, a telephone operator, described the editor's attire as "a bluish business suit consisting of coat, vest and pants . . ."

The account continued:

"The suit had been recently cleaned and pressed. The coat fitted snugly across the back and the collar lay flat on the back of the neck, with lapels on either side at the front. . . . Beneath the coat and vest was a freshly-laundered white shirt . . . and around the neck a tie, a gift from the bride, tied in a four-in-hand style. . . .

"The groom also wore shoes, shined and polished. . . .

"No showers are necessary except to keep showering us with advertising and subscriptions."

Shirley Bowcott Married On Parents' Anniversary

A date of triple significance was marked recently when Shirley Jean Bowcott became the bride of John Henry Christianson on her parents' wedding anniversary and her father's birthday.

The ceremony took place in First United Church with Rev. Moir A. J. Waters officiating.

The bride is the daughter of Mr. and Mrs. F. G. Bowcott, Quadra Street, and the groom is the son of Mr. and Mrs. J. R. Christianson, Wark Street.

Baskets of white chrysanthemums mixed with greenery decorated the church and Mrs. R. Wood played wedding music.

The bride, who was given in marriage by her father, chose a gown of shimmering satin. The full skirt was accented with a lace panel in both the back and the front and the lily-point sleeves were also of lace. A full-length lace-trimmed veil cascaded from a lace veil cap trimmed with seed pearls. Her crescent-shaped bouquet was of gardenias, pink carnations and roses.

Miss Patricia Edmonds, cousin of the bride, was maid of honor. She was gowned in mauve taffeta topped with net and a brocaded jacket. Her bouquet was pink carnations and mauve chrysanthemums. Miss Betty Bowcott, sister of the bride, chose pink net over taffeta and Miss Ann Hanbury wore a gown of green net over taffeta. They both carried bouquets to match that of the maid of honor.

Bob Christianson, brother of the groom, was best man, and ushers were Ray Christianson, also a brother of the groom, and Jack Blain.

A three-tier wedding cake, made and decorated by the bride's uncle, J. H. McGill, centred the bridal table at a reception in Norway House. Candles and baskets of chrysanthemums completed the decorations. H. B. Finch, best man at the bride's parents' wedding, proposed the toast.

The bride wore a navy suit topped with a dusty, blue coat for her going-away ensemble. She complemented it with red and navy accessories.

The honeymoon will be spent in Vancouver and Seattle.

fancy fixin's

For a festive cup of coffee, add a fluff of sweetened whipped cream, made extra-good with a few drops of Shirriff's fragrant rum flavouring. Shirriff's Extract gives that master touch!

Lemon-lovely apple rings to garnish the Christmas bird, or to eat like candy. Simmer till tender in 1 cup water, 2 cups sugar, 2 teaspoons Shirriff's True Lemon Extract. They're swell!

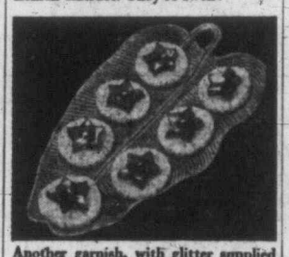

Another garnish, with glitter supplied by Shirriff's tingly Mint Jelly. Gently roll the jelly out of the jar, cut stars with cookie cutter, and place on pineapple slices. Shirriff's True Fruit Jelly is a treat with any dish.

All your food will look prettier, taste more exciting if you just add a little Shirriff's Flavouring Extract, pure Food Colour, or a shimmering garnish of Shirriff's True Fruit Jelly. It's worth it!

Everybody loves SHIRRIFF'S

From England
THE FIRST NAME YOU THINK OF IN BISCUITS

These are only two of the superbly decorated tins, all gift-packed, offered by Huntley & Palmers—England's leading Biscuit Exporters for generations.

WEDGWOOD
Another of the many exciting tins packed exclusively by Huntley & Palmers.

PRINCESS ELIZABETH
These exquisitely coloured souvenir tins of H.R.H. Princess Elizabeth will be treasured reminders of the Royal visit for years to come.

HUNTLEY & PALMERS
English BISCUITS
Available at ALL LEADING GROCERS AND DEPARTMENTAL STORES

Past, Future Conventions Described By B. & P.W. National Vice-President

Highlighting her address by humorous reminiscences, Mrs. Margaret Campbell, national vice-president, Canadian Federation of Business and Professional Women's Clubs, described for members of the local club former national conventions of the group from 1930.

Occasion was the national night supper meeting of the Victoria Club, held in the new club-rooms, 904 Government Street.

Eighty-four members and friends attended, including members from both Nanaimo and Duncan clubs.

Head table was centred with a low arrangement of yellow and white chrysanthemums flanked by graduating green and yellow candles and glass bubble bowls filled with silver and green lichen. Rose haws, pyrecanthus and cotoneaster berries and greenery were arranged around the hall by Miss M. Cameron.

Seated with the president, Miss Elizabeth Forbes, at the head table were Mrs. Campbell, Miss Margaret Clay, past national president, Mrs. Agnes Jaughin, Duncan president, Mrs. Marguerite Laughlin, chairman of the evening, Miss Cecily Laurence and Mrs. Laura Campbell, Nanaimo president and immediate past president, Mrs. C. C. Wyatt, soloist, her accompanist, Mrs. C. C. Cook, Mrs. Bessie Smith, first vice-president, and all the past presidents of the local club who attended the meeting.

The guest speaker, introduced by Mrs. Clare Lord, concluded her address with a brief outline of a program of the 1952 national convention which will be held in Vancouver from July 14 to 18 inclusive with a social week-end to follow in Victoria and on Vancouver Island, July 19 and 20.

A special Business and Professional Women's Clubs' train will carry delegates and observers from the Atlantic Coast to the Pacific to the convention, Mrs. Campbell announced. She was thanked by Mrs. C. Simpson.

A new emblem for the club-room, painted by club member Mrs. Barbara Woodward, was received with enthusiasm. Miss Lily Henderson gave the emblem interpretation in a short thought-provoking address. Mrs. Wyatt and Mrs. Cook delighted the gathering with their two groups of songs. Miss Jane Hall, regional officer for Vancouver Island, spoke briefly on work of up-island clubs.

Guests present included: Miss June Spinks, Mrs. M. Davidson, Mrs. P. Shewood and Mrs. C. Mowatt, Nanaimo; Miss V. Harris, Miss Kate Robertson, Miss M. Evans, Mrs. F. Paget and Miss G. Holliday, Duncan; Miss Dickson, Miss E. Warburton, Mrs. Carla Bivainis, Mrs. C. W. Paulin, Mrs. Windle, Mrs. Hickman, Miss Mercer, Victoria.

YOU CAN PAY MORE!
BUT YOU CAN'T BUY BETTER!
Hand-Fashioned Sweaters from Scotland.
PULLOVERS 4.95 CARDIGANS 6.95
Sizes 34 to 42, over 50 shades.
PICCADILLY SHOPPE
1017 Government Street (Corner of Fort Street)

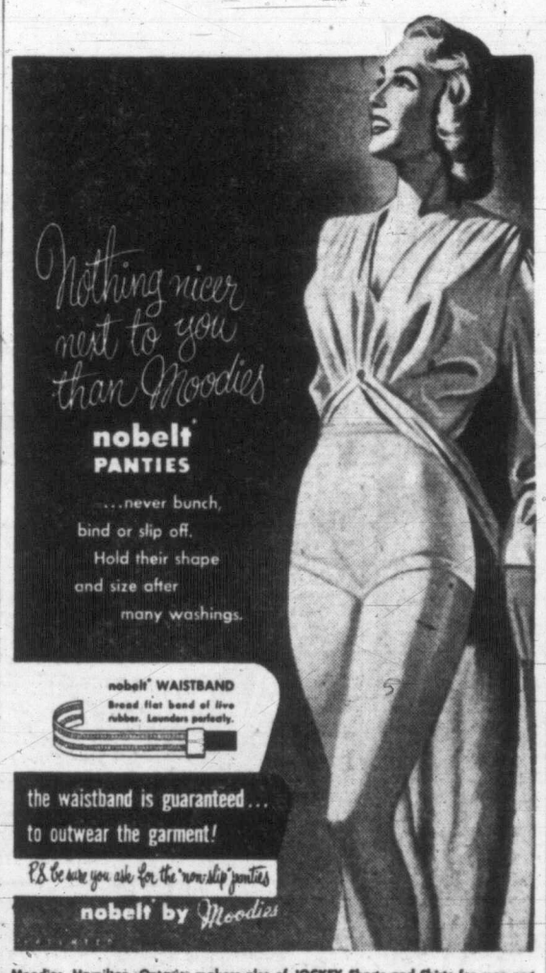

Moodies, Hamilton, Ontario; makers also of JOCKEY Shorts and Shirts for men and VANTA Baby Garments

Coty fragrance makes it festive!
CHEERY GIFT BELLS

Petite-Bell 4.50
Two lovely notes... Perfume Purser for festive fragrance... "Creamy" Lipstick for cheery accent.

Cherie-Bell 5.75
Coty Toilet Water for her boudoir—and a golden Perfume Purser for fragrance wherever she goes.

Grande-Bell 7.25
Loosprest Vanity (the powder can't spill!) . . . elegant Perfume Purser . . . and "Creamy" Lipstick for glistening lips.

L'ORIGAN - L'AIMANT - EMERAUDE - "PARIS"
COTY

How Sparkling can you be?

The answer is IPANA FOR BRIGHTER TEETH, A MORE WINNING SMILE

To bring out the full beauty and sparkle of your smile you have to look after your teeth and gums, *both*. And, *only* Ipana offers this two-way promise—healthier gums . . . brighter, whiter teeth. Ipana stimulates gum circulation as it cleans your teeth. And, remember, to reduce tooth decay—no other tooth paste (ammoniated or otherwise) has been proven more effective than Ipana. You'll love Ipana's taste and refreshing tingle . . . leaves your mouth fresher, breath sweeter. Get Ipana today!

Remember—
Ipana is the one leading tooth paste designed to promote healthier gums as it cleans and brightens your teeth and smile.

A Product of Bristol-Myers — Made in Canada

DICK TRACY

NANCY

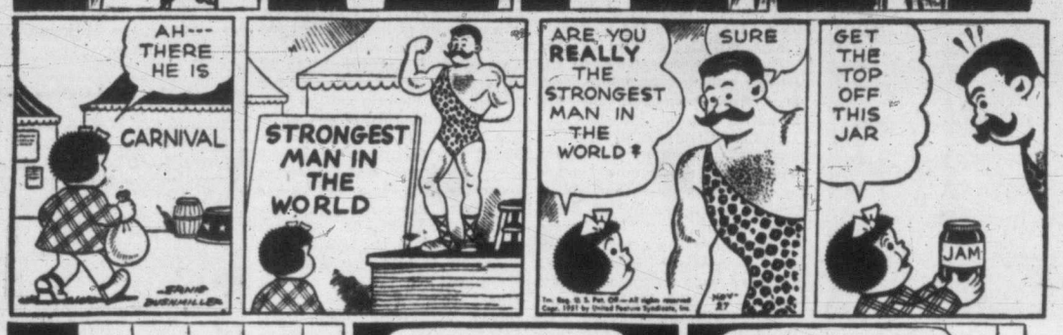

ORPHAN ANNIE

AROUND HOME

OZARK IKE

HOPALONG

KERRY DRAKE

ALLEY OOP

KING ARO

BOARDING HOUSE

OUT OUR WAY

MARK TRAIL

BUZ SAWYER

BOOTS

BEDTIME STORY

by Thornton W. Burgess

Old Man Coyote is crafty. He is one of the craftiest of all the folks in the Green Forest. In some ways he is as crafty and sly as Reddy Fox. Old Man Coyote had been visiting the pond of Paddy the Beaver deep in the Green Forest.

"I simply must have a Beaver dinner," Old Man Coyote would say to himself after he visited Paddy's pond. And when he said it his mouth would water. All the time he knew that getting a Beaver dinner wouldn't be easy. Those Beaver folk were wise in the ways of all the visitors to their pond. They knew who they had reason to be afraid of, and they were smart enough to always have someone watching while the others worked.

Every night Old Man Coyote visited the little pond deep in the Green Forest. He kept where the Black Shadows were blackest. He could get quite near without danger of being seen, for Beaver eyes are not the best of eyes. All the time he was trying to plan how he could get between one of those Beavers and the water. For only on land could he hope to catch one of them.

For a long time he didn't see an opportunity. It wouldn't do to try and fail. Then Paddy and the others would be more watchful than ever.

"I guess I'll have to be patient and wait until they have cut all the trees near the water," he told Mrs. Coyote.

"I guess you're just wasting your time," retorted Mrs. Coyote. "If you'll take my advice, you'll forget those Beavers and do your hunting somewhere else."

But Old Man Coyote didn't take her advice. Sometimes when he thought how good a Beaver dinner would staste, it drove him almost crozy.

One by one, the trees nearest the water were cut down and cut up. Old Man Coyote discovered that only one kind of tree was being cut; only aspen trees were being cut. Some of these grew in among other kinds of trees. It must be that aspen bark was their favorite food. You see Old Man Coyote had long ago found out that it is the bark of the trees they cut that the Beaver folk eat.

"I'll get one of those Beavers or my name isn't Old Man Coyote," he muttered.

Smoke Eaters Nip Kamloops

KAMLOOPS, B.C., Nov. 26 (CP).—In what was their second overtime win in as many hockey games, Trail Smoke Eaters last night defeated Kamloops Elks 5-4.

A goal by Red Staley at the 1.44 mark gave Trail the win.

Other trail scorers were Bob Weist, Gordie Sinclair, Johnny Rypien and Ken Cook. Harvey Stein and Billy Hryciuk each tallied twice for Kamloops.

A.H.L. Scoring Lead Shared

NEW YORK, Nov. 27 (AP).—Rookie Real Chevrefils of Hersey and veteran Jack Stoddard of Providence are tied for the lead in the American Hockey League's scoring race today.

Buddy O'Connor of Cincinnati is the league's top playmaker with 19 assists.

Goalie Gil Mayer of Pittsburgh is the loop's leading netminder, having allowed 40 goals in 19 games for a 2.11 average.

Leading scorers follow:	G.	A.	Pts.
Chevrefils, Hershey	13	14	27
Stoddard, Providence	11	16	27
Lundy, St. Louis	10	16	26
Wochy, Cleveland	13	11	24
Creighton, Hershey	9	15	24
Hamilton, St. Louis	7	15	22
Warwick, Buffalo	6	15	21
Thurler, Cleveland	2	19	21
Simpson, St. Louis	11	10	21

WIVELSFIELD, Eng. (CP)—Doctors in this Sussex town many years ago said that Eliza Luckett was too delicate to go to school. Now she has just celebrated her 103rd birthday.

Princess Elaine Now In Drydock

The C.P.R.'s Princess Elaine is in drydock at Esquimalt, where V.M.D. shipyard crews went to work on her Monday.

Work to be done by the shipyard has not been revealed. It is understood, however, the vessel is to be made ready to enter service next month on the Powell River - Vancouver - Gulf Islands run.

V.M.D. still has the Ss. Princess Kathleen at its Outer Wharf plant. The firm has repaired damage done to the ship in a collision Aug. 30 and is reported now to be doing other work on the vessel.

Vancouver Probes Racial Prejudice

VANCOUVER, Nov. 27 (CP)—A special civic committee was approved Monday to study racial discrimination in ancouver.

It will study a proposal by the Vancouver joint labor committee to combat racial discrimination that a special by-law be enacted to outlaw discrimination.

The suggested by-law would make it a criminal offense for any licensed person, company or organization "to discriminate against any member of the public who, for payment, seeks the goods or services of such licensee merely because of the race, creed or color of such member of the public."

HORIZONTAL
1, 4 Depicted sportscaster
10 Seraglio
12 Click beetles
14 Males
15 Proofreader's mark
17 Light touch
18 And (Latin)
19 Irregularly notched
20 Father
21 Irish sea god
23 Number
24 Allowance for waste
26 Fewer
27 Pigpen
28 Half-em
29 Symbol for iridium
30 Auricle
32 Edible rootstock
34 Cicatrix
36 Exist
37 Japanese outcast
38 Symbol for samarium
39 Skins
44 He —— on television
45 Small child
47 Lariat
48 Explosive sound
49 Newspaper executives
51 Years between 12 and 20
53 Stage whispers
54 Onager

VERTICAL
1 Seesaws
2 Sea eagle
3 Ambary
4 Demigod
5 Rubber trees
6 Glut
7 That thing
8 Seine
9 Vine fruits
10 Fish
11 Frozen water
13 Bridges
16 Area measure
22 Withdraw
23 Bridge holding
25 Beginner
26 Sediment
31 Allotments
32 Savor
33 Armed fleet
35 Grates
39 Good
40 "Emerald Isle"
41 Girl
42 Size of shot
43 Perched
46 Roman god of underworld
48 Footlike part
50 Palm lily
52 Babylonian deity

Answer to Previous Puzzle

ARMY ANT

Baby A-Bombs Expected To Aid Europe's Defense

ROME, Nov. 27 (UP).—Gen. Dwight D. Eisenhower told the North Atlantic Treaty Council today that he was counting on the new "baby" tactical atomic bombs for the defense of Europe against Communist aggression.

Addressing the military committee of the council, Eisenhower said, however, that even the use of such bombs would not remove the need for 60 to 70 divisions of ground troops for his Atlantic Pact defense forces.

Eisenhower warned also that an Allied defense line must be established east of the German Rhine. If a defense line were set up on the Rhine itself to oppose an attack from the east it would result in nothing but a stalemate, he said.

Delegates, from participating countries who are here to discuss defense problems met in secret today, but a spokesman disclosed Eisenhower's speech.

The supreme commander of the Atlantic forces said his Atlantic Pact command was "taking into account what new weapons might do to facilitate the task of building up strength in Europe . . . to face aggression."

"New weapons," it was made known, mean the new small atomic weapons recently tested in the United States in sight of troops. They can be used on the battlefield for limited destruction in contrast to the destruction of the larger A-bombs.

Local Author Wins In Poetry Contest

Sara Carsley, Victoria, is listed among the winners of the 22nd annual poetry contest sponsored by the Canadian Authors' Association. She received a honorable mention for her poem "Libation."

Other B.C. winners are Frances Benham Johnson, Haney, who won first prize for her sonnet, "Despair," and Clara Hopper, Vancouver, who received a honorable mention for a lyric poem.

Unclaimed Dogs

VANCOUVER, Nov. 27 (CP)—City Council action in allowing unclaimed dogs at city pound to be used for vivisection work may be challenged in the courts.

A representative of the Anti-Vivisection Society of B.C. told the licenses and claims committee Monday that court action is being considered to prohibit transfer of stray dogs from the pound to the University of British Columbia faculty of medicine.

Closing Averages

Dow Jones averages:

30 Industs.	259.46	up 2.02
20 Rails	79.64	up .99
15 Utilities	46.05	off .04
65 Stocks	94.32	up .70

Sales: 1,301,000.

Toronto averages:

Industs.	337.50	up 2.42
Golds	82.30	up .93
B. Metals	187.68	up 1.69
W.Oils	122.76	up 1.55

Sales: 2,703,000.

Montreal averages:

Industs.	220.70	up 3.30
Utilities	85.30	up .70
Golds	66.81	up 1.02
Papers	771.41	up 16.36

Sales: 412,100.

Smelters Gain In Continued Market Rally

TORONTO, Nov. 27 (CP).—Stock market prices held firmly to early gains today toward the session's close.

Papers, agricultures, steels and liquors posted a wide list of advances ranging from fractions to more than a point. Utilities, banks retail stores and miscellaneous industrials drew firm support while foods, refining oils, textiles and manufacturing companies held gains and losses in balance.

Steadily increasing demand for leading industrials and some low-priced mining issues boosted the day's turnover. Eureka was a standout as more than 270,000 shares changed hands.

Base metals climbed steadily. Consolidated Smelters jumped $3.50 while Hudson Bay, International Nickel, Noranda, Quemont and Falconbridge strengthened. Ascot, Barvue, Eureka, Mindamar, Quebec Copper and United Asbestos gained

Western oils eased from early gains. Admiral, Calmont, Calvan, Central Explorers, Jupiter, Model, Pan Western, Selburn and Trans Empire showed gains ranging to about 20 cents.

Senior golds showed eight gains ranging from pennies to the 50 cent jump of McIntyre-Porcupine against one loss. Secondary issues strengthened.

Activity In Oils

VANCOUVER, Nov. 27—Prices continued upward today with oils again the most active section. Chief gains were made by Calvan 5.80, up 30 cents; Model 2.00, up 20 cents; Anglo-Canadian 8.10, up 10 cents; Del Rio 1.75, up 7 cents. Calmont, Central Leduc, Vulcan, York, Long Island, and Royal Canadian also moved forward. Britalta was unchanged at 5.10.

Western Uranium gained 15 cents at 4.15 among mines, while Estella, Van Roi, Quatsino and Premier Border were also higher.

B.C. lumbering shares recovered some more ground, Canadian Western Lumber was 11.00, up ¼; Powell River 26.00, up ¼.

Strong Finish

MONTREAL, Nov. 27 (CP).—Stock prices continued strong near the close today. Trading was fairly active.

Yesterday's upsurge, which climaxed six consecutive sessions of decline, was continued from the opening. Gains ranged to more than three points among the leaders.

Senior metals, senior oils, papers and steels were strong. Utilities and carriers firmed slightly. Beverages and miscellaneous industrials moved irregularly higher.

Consolidated Smelters jumped 3½ points to 166, while Aluminium advanced 2¾ to 101. Price brothers was up 1⅝ at 30⅝, Consolidated Paper one at 37½, International Petroleum 1⅛ at 22¼, McColl-Frontenac 1½ at 36½, Algoma one at 45½ and Ford A 1⅛ at 52⅞.

Not Enough Push

NEW YORK, Nov. 27 (AP).—The stock market moved ahead slowly today with price advances of fractions to around a point.

There was disappointment along Wall Street that there wasn't more push to the advance. But the two successive days of moving forward was a definite relief from the week-long slide downward.

The point-or-more gainers included Cities Service, Northern Pacific, Amerada, American Cyanamid, Dow Chemical and American Can.

Other advances included U.S. Steel, Bethlehem and Republic, General Motors, U.S. Rubber, Case, Boeing Airplane, Radio Corp., American Telephone, American Smelting, Du Pont, General Electric, Westinghouse, Santa Fe, Standard Oil (N.J.) and United Air Lines.

With the exception of Hiram Walker, which dropped ¼, all Canadian stocks advanced.

Gainers were Canadian Pacific and Distillers, up ¼ each, Dome and Nickel, up ⅜ each, and McIntyre, up ½.

London Rallies

LONDON, Nov. 27 (Reuters).—Most sections of the London Stock Exchange closed with a firm tone today. First-class miscellaneous industrials such as Dunlops, Imperial Chemicals and Courtaulds moved higher by several pence as did such groups as engineerings and tobaccos.

Yesterday's uptrend in British Government funds was resumed and the section closed with advances of one point on the day.

Feature of a generally better oil section was a sharp advance in Anglo-Iranian at 5 21-32

TODAY'S STOCK QUOTATIONS

By

James Richardson & Sons, T. H. Burns & Co. Ltd., Hagar Investment Ltd., A. E. Ames & Co., Investment Dealers' Assn, H. A. Humber Ltd.

MONTREAL-TORONTO INDUSTRIALS

CLOSING PRICES

	Bid	Asked
Abitibi Com	17	17⅛
Do Pfd	25	25¼
Acadia Atlantic	6½	
Do A	—	18½
Do Pfd	95½	97
Agnew-Surpass	10	—
Algoma Steel	45	45½
Aluminium	100	101
Do Pfd	23½	24
Anglo-Nf-D	11⅛	11½
Argus Corp	12¼	12⅝
Do Pfd		87
Asbestos Corp	12¼	12⅝
Ashdown A	12½	17
Do B	17	
Atlas Steel	21	22
Bathurst A	47	52½
Do B	28½	29
Beatty Bros	9⅝	10
Bell Tele	38⅛	38⅞
Blue Ribbon		24
Brant Cord A	16⅝	17
Do B	11⅝	13
Braz Trac new	12½	12⅝
B-A Oil	20	20⅛
B C E 4% Pfd	79	79½
Do 4¾% Pfd	91	92
BC Forest Prod	7¼	7½
BC Pack A	17½	19
Do B	17	17⅝
BC Power A	31	32
Do B	5¼	5⅝
Brown Co	13½	13¼
Do 1st Pfd	105	108
Do 2nd Pfd	50¼	51
Do 2nd Pfd	50⅛	51
Bruck Mills A	19¾	20
Do B	9⅛	9¼
Build Prod	33	34
Burling Steel	19½	19⅞
Burns Co A	56	
Do B	36	37⅝
Burrard Dry A	8	8½
Cda Dom Sug	19⅞	20¼
Cda Cement	73	75
Do Pfd		27¼
Can Iron F	19½	20½
Can Malting	49	50½
Can North P	9⅝	10
Can Packers A	36	37½
Do B	30	32
Can Perman	46½	47
Can Steam	43¼	44
Do pfd	42¼	45
Can W C A	165	180
Do B	88	90
Can Brew	18	18¼
Can Canners	32	32½
Can C and F	14⅞	15
Do A	16⅜	17⅝
Cdn Drg & Dk	47	49
Cdn Celanese	49¼	50
Cd Cl $1.75 pf		35
Cd Cl $1.00 pf		21⅝
Cdn Gnrl Elc	385	
Cdn Gnrl Invst	24	25
Cdn Indstrs	40½	41½
Cdn Lcmtv	29⅞	33
Cdn Oil	23½	25
Cdn Pcf Rly	31⅝	32¼
Cdn Vickers	16	17
Cdn Wst Lmbr	10⅝	10⅞
Cdn Wstnghs	78½	79
Chatco Steel	7	8
Chatco Stl pf	6	7½

	Bid	Asked
Cockshutt Plw	15⅝	16¼
Cons Bakeries	6⅝	7½
Cons M & S	169	170½
Cons Paper	37½	37⅝
Consumrs Gas	143	144½
Consmrs Glass	21	24
Corby's A	11½	12
Corby's B	11¼	
Cosmos Imprl	28	28⅛
Craig Bit	4½	
Dvs Lthr A	18½	19
Dvs Lthr B	7¼	7⅝
Distllrs-Sgrms	26½	26⅝
Dominion Brdg	68	70
Dmn Fnd & S	13	13½
Dmn Fnd St pf	99½	99⅝
Dmn Glass		73
Dmn Mgnsm	12⅝	13
Dmn Oilcloth		40
Dmn St & Cl B	18⅝	19
Dmn Stores	12	12½
Dmn T & Ch	39½	40½
Dm T & Ch pf	20	21
Dmn Textile	12	12½
Dmn Woollens	7½	8¼
Donahue Bros		38
Donnacona Ppr	27	
Dryden Paper	36½	
Eddy Paper A	22¾	24
Electrolux	14½	14¾
T H Estbrks pf	19⅛	
Famous Plyrs	16½	16¾
Fanny Frmr	27¼	27½
Federal Grain	13½	13⅝
Fleet Mfg	175	200
Frd Canada A	52	52⅝
Fraser Co	58	60
Fraser Co, pfd	102	102½
Gatineau Pwr	17½	18⅛
Gtn Pw 5% pf	100¼	101
Gnrl Stl Wrs	15½	16¼
Gnl Stl Wr pf	102	104
Goodyear Tire	99¼	101⅝
Goodyr Tr pf	48½	49
Great Lks Ppr	22	22½
Grt Lks A pf	50	50½
Grt Wst Cl B	7	7¼
Gypsm L & Al	28	28⅝
C I P	—	680
Hamilton B		16⅛
Hamilton C		27
Harding C	8½	9
Hayes Steel	32½	33
Hinde Dauche		30
Howard Smith	22	23
Imp Oil	36⅝	36½
Imp Tobacco	9¼	9⅝
Do 4% pfd	23½	23⅝
Indus Accept	35½	36
Inter Bronze		11
Do pfd	21	22
Int Metals A	41¼	42
Inter Nickel	42¼	42⅝
Inter Paper	48⅝	49⅝
Inter Pete	22½	22⅝
Inter Util	26	26⅝
Kelvinator	16	16½
Labatts	18	19
Lake of Woods	32⅛	35
Lang	10	12⅝
Laura Secord	13	13⅛
Loblaw A	31¼	31⅝
Do B	32¼	32¼
McMillan A	24½	25½
Do B	25	25½
Mailman C	14	15½
Maple Leaf M	8½	8⅝

	Bid	Asked
Massey Harris	12½	12⅝
McColl Front	35½	35⅝
Do pfd		94¾
Mercury Mills	300	325
Milton Brick	155	160
M O Paper	27⅝	28¼
Molson's A	—	27
Do B		22½
Monarch K	14	15
Montreal Loco	14⅝	15¼
Moore Corp	26½	27
Nat Brew	19½	
Nat Drug	8½	8⅝
Do pfd	11¾	12
Nat Grocers	13⅝	14½
Nat Hosiery A	30	31½
Do B	28½	30
Nat Steel Car	28⅝	30
Niagar W W	34	
Ogilvie Flour	23⅛	25
Ontario Steel	80	
Orange Crush	375	400
Page Hersey	61½	63¼
Penmans	52	56
Powell River	25⅝	26
Power Corp	25½	26
Price Bros	30½	32
Purity Flour	8½	8⅝
Do pfd	52	52½
Ryrsde Silk A	28	
Do B	10	15
Russell Indus	24¼	25
St Law Corp	38⅝	39¼
Shawinigan A	37	37½
Shea's Brew A	14⅝	
Do B	28	28½
Sick's Bw com	20	20½
Do VT	18½	20
Srwd Dairies A	9½	9⅝
Simpson's A	34	34½
Do B	31½	32
Slater Co	34	35
Southam Co		17⅛
Std Chemical	15	19
Std Paving	13½	13⅝
Do pfd	27½	29
Stanley Brk A	7	7¼
Stedman		18
Stl of Can pfd	33	34
Supertest com	20	
Tamblyn	31	32
Taylor, Pearson	7⅛	7¼
Do pfd	11½	
Tip Top Tlrs	22½	24¼
Trds Finan A	27⅛	27⅝
Union Gas	18⅝	19⅝
United Corp A	28⅝	29
Do B	30½	40
United Fuel A	55½	56½
United Steel	10⅝	11
Hiram Walker	52⅝	53⅛
Westeel	19	19¼
West Can Brw	17	17½
West Grocers	42½	44½
Do A	33½	34
George Weston		22¼
Do pfd	90⅝	91
Wpg Electric	37⅝	38½
York Knitting	5½	5¾
BANKS		
Bank of Mont	27⅝	27⅞
Bank of NS	36½	36⅞
Bank of Tor	38½	
Can Bk of Com	26	26½
Dominion Bank	28	28⅜
Imperial Bank	33	
Royal Bank	27	27¼

TORONTO MINES AND OILS

OILS	Bid	Asked
Ajax	150	155
Anchor	20	22
Ang-Canadian	800	810
C & E	13⅝	14
Calmont	156	162
Calvan	580	585
Canada Sthrn	860	900
Canadian Atln	695	710
Central Leduc	248	255
Charter Oil	125	130
Coastal	110	
Commoil	305	310
Commonwlth	310	325
Davies	46	48
Del Rio	172	176
East Crest	20	22
Devon Leduc	205	210
Dome Explrtn	860	900
Federated	800	810
Gridoil	11	12
Home Oil	15⅝	16⅛
Jupiter	290	295
Kroy	160	165
Leduc Cnsldtd	40	43
Long Island	40	45
Mid-Continent	36	42
Model Oil	200	205
National Pete	325	340
Nw Brtsh Dm	230	235
Oil Selections	13	14
Okalta	286	295
Pacific Pete	10¼	11
Pan Western	96	100
Rdwtr-Pccdlly	53	57
Royalite	16	16¼
Roxana	23	25
Scurry	150	160
Security Frhld	225	240
Selburn	335	350
Superior	135	140
Tower Pete	36	40
Trans Empire	390	400
Trend	43	47
United Oil	80	82
Western Hmst	135	140
MINES		
Amn. Yel'knif	52	53
Ankeno	70	72
Cassiar	290	300
Fenimore	86	90
Akaitcho	100	105
Anacon	295	300
Ascot Metals	290	300
Aubelle	8	9
Aumaque	22	24
Aunor	300	305
Barnat	90	97
Barymin	90	95
Base Metals	53	57
Bevcourt	52	56
Bobjo	16	19
Bralorne	575	595
Broulan	140	145
Buffalo Adson	9	10
Buffalon Ank	120	130
Bulolo	600	650
Campbell R L	365	380

	Bid	Asked
Canadian Mal	53	56
Castle Treth	210	250
Central Pat	60	65
Chemical Res	85	90
Chesterville	22	24
Cobalt Lod Sil	84	90
Coch Willans	152	160
Colomac	3⅝	4⅝
Conwest	350	360
Cons Beatty	20	22
Cons Duquesne	30	32
Croinor	28	30
Discovery YK	31	32
Dome Mines	18	18¼
Donalda	35	38
East Malartic	90	95
East Sullivan	865	900
Elder	50	52
Eldona	16	19
Estella	208	215
Eureka	125	130
Falconbridge	950	1000
Frobisher	350	365
Giant YK	10	10½
Gods Lake	35	37
Golden Man	680	690
Harricana	8	9
Hardrock	12	13
Hasaga	32	33
Hollinger	13½	14
Hosco	5	6
Hudson B Min	60½	62
Indian Lake	4	5
Inspiration	36	39
Joliet Quebec	42	45
Kerr Addison	16½	17
Kirkland Lake	82	87
Labrador	800	810
Lake Dufault	60	70
Lake Osu	20	23
Lake Wasa	30	32
Lamaque	540	625
Lavalie	16	17
Leitch Gold	100	102
Little Long L	76	80
Lingman L	16	19
Lynx Y K	11	12
McDonald	82	88
McIntyre	69½	70
McKenzie R L	46	48
McLeod Cock	270	275
Macassa	180	185
Mackeno	165	170
Madsen R L	205	210
Malartic Gold	189	190
Mining Corp	17½	19
Moneta	30	32
Negus	60	65
New Calumet	280	290
New Dicknsn	125	130
New Lund	126	130
New Jason	7	10
Negus	225	230
Nisto	16	17
Noranda	77	78
Normetals	500	510
O'Brien Gold	120	125
Osisko Lake	110	120

	Bid	Asked
Pamour Porc	77	80
Paymaster	56	60
Perron Gold	55	65
Pickle Crow	160	170
Powell Rouyn	81	90
Preston	130	140
Quebec Mntou	300	310
Quemont	23¼	24
San Antonio	250	265
Senator	15	16
Sheep Creek	160	165
Sherritt Grdn	360	370
Silanco	43	46
Sigma	680	720
Silver Miller	135	140
Silver Std	260	265
Sisco Gold	60	62
Sladen Malrtc	80	82
Starratt Olsen	46	
Steeprock	660	675
Sullivan	320	335
Toburn	26	29
Sylvanite	120	125
Teck Hughes	230	235
Trns Cnt Rs	53	56
Uppr Canada	148	152
United Kn Hll	12½	13
Ventures	12½	13
Waite Amulet	11½	12
Wrght Hrgrvs	168	175
Ylwknf Bear	160	162
Yale L & Z	76	80
Yukeno	112	117
UNLISTED		
Aug Porcupine	4	7
Brown McD	5	8
Can Superior	13	14¼
Camray	3	6
Captain	3½	5
Empire	30	35
Husky	850	1000
Kamlac	15	16
Lasalle	2	4
Lake Exp	3	6
Lun Echo	6	10
Mindus	58	—
Murmac	5	
Midland	17	20
Mt Keno	44	48
New Aug	5	8
Norbeau	80	95
Oklend	5	8
Ordala	2	4
Pascalis	8	10
Payne	7	10
P R N G	400	425
Rand Malartic	5	8
Sunbear	2	4
Vermin Cons	35	40
Walcora	4	7
Young David	16	19
Zalota	8	
Asher	140	150
Comstck Keno	34	
Nesbitt Lab	110	120
Westlock	25	28
Wes Leasehds	9⅛	10¼

VANCOUVER—NOON

INDUSTRIALS	Bid	Asked
Alberta Dist	280	285
Do V T	275	280
B C Turf	40	50
Burr Dry A	8	8¼
Can Colli	390	400
Can West L	10⅞	—
Cap Estates	16¾	18
Coast Brew	395	400
Interior Brew		425
MacMillan B	25	25⅛
Neon Products	15¼	—
Powell River	25⅝	—
Sun Publish		22
West Paper A	10⅞	
Do B	8⅝	—
OILS		
A P Con	44	48
Can Atlantic	690	
Britalta P	495	500
Calmont	160	165
Calvan Con		590
Cent Leduc	250	255
Charter	125	130
Commoil		330
Commonwelth	305	330
Dalhousie	36	
Del Rio	170	173
Federated P	800	—
General P	660	—

	Bid	Asked
Do A	625	
Hargal	11	12½
McD Segur	25	26
Mercury	18	
Mill City	—	60
Model	190	
Okalta	280	295
Pacific P	10½	—
Redwater Leas	30	—
Royal Can	16½	17
Share	11	14
South Braz	9	10
Spooner		46
Superior	135	140
Vanalta	64½	65
York	45½	47
MINES		
American Std	29	29½
Base Metals	55	58
Beaver L	115	119
Bralorne	57	—
Bibis Y K	78	—
B R X (1935)	3	5
Canusa Carib	6	8
Caribou G	115	120
Congress	6	8
Cronin B	50	51
Cuyuni Gold	7	8
Estella	205	210
Giant Mascot	90	—
Golconda	25	—

	Bid	Asked
Grandview	90	—
Hamil	—	28
High Belle	85	89
Indian	24½	25
Inter C C	91	94
Koote B M	27	30
Koote Belle	92	94
Mackeno	160	170
McG Creek	43	45
P E Gold	6	—
Pacific Nick	33	35
Pioneer G	200	205
Placer Devel	51	
Premier B	36	37
Privateer	8	9½
Quatsino C	47	48
Red Hawk	4⅝	—
Reeves McD	600	—
Reno Gold	—	4
Sheep Creek	161	165
Silbak P	57	60
Silvan Cons	139	140
Silver Std	255	260
Silver Ridge		17
Taylor B	26	—
Utica	4	—
Vananda	14½	
Van Roi	80	85
Wellington	3½	4
West Expl	110	125
West Uran	430	435
Yukeno	116	120

NEW YORK CLOSE

Allied Chemicals	60½
American Can	108½
American Tobacco	59¾
American Smelter	95¼
American Tel & Tel	157
American Gas & Elec	56⅜
Anaconda Copper	50½
Atchison Topeka	73½
Amer Home Products	34¾
Atlantic Coast Line	73
B & O Railway	18½
Beth Steel	49⅞
Burlington Steel	18½
Columbia Gas	14⅞
CPR	30
C & O Railway	33⅛
Chrysler	67¾
Con Edison	31⅞
Corn Products	70
Dupont	84¾
Delaware & Hudson	43½

Eastman Kodak	49½
Erie RR	19⅝
General Foods	41
General Electric	55½
General Motors	49¾
Goodyear Tire	41¾
Great Northern	49¼
Gulf Oil	48⅛
Houston L & P	18¼
Int Harvester	33¼
Intl Paper	46⅞
Int T & T	16⅛
Int Nickel	40
Johns-Manville	69½
Kennecott Copper	88¼
Loews Theatre	18
Natl Distillers	31¼
New York Central	17
Norfolk Western	47⅞
Northern Pacific	59⅞
Pac Gas Elec	34⅛

Penn Railway	17⅞
Pepsi Cola	8⅞
Procter Gamble	65
Radio	22¼
Republic Steel	43¼
Schenley Distillers	32⅜
Standard, Calif	49¾
Standard Oil, NJ	69¼
Sears Roebuck	54½
Socony	32⅝
Southern Pacific	59⅛
Southern Railway	48⅞
Texas Corp	52⅞
Union Carbide	56¼
Union Pacific	98¼
United Aircraft	29¼
US Steel	39½
Westinghouse Elec	38⅝
Woolworth	43

CANADIAN BONDS

Dominion of Canada—			Bid	Asked
VL 2	3	1954	100½	101.35
VL 3	3	1956	99½	100½
VL 4	3	1957	98½	99½
VL 5	3	1959	97½	98½
VL 6	3	1960	97¼	98¼
VL 7	3	1962	96⅛	97⅝
VL 8	3	1963	95⅝	96⅝
VL 9	3	1966	94⅞	95⅞
3¼		1966	97⅝	98⅝
3		Perp.	86⅝	89¼
2¾		1968	91⅝	92⅝
Dominion Guarantees—				
CNR	2¾	1967	91½	93
Do	2⅞	1971	90¼	91⅝
Do	3	1959	96	99
Do	3	1966	94¼	95⅝
Do	5	1954	102¾	104¼
Provincial Securities—				
BC	2¾	1968	85	—
Do	3	1960	94	—
Do	3	1964	89½	—
Do	3	1969	88	—
Sask	3	1963	91½	93½
Sask	3	1963	91½	93½

Do	3¼	1962	93½	96
Do	4	1960	99¼	—
Do	3¾	1965	98	—
Man	2¾	1966	86½	
Do	3	1965	91	93
Ont	3	1970	88½	91
Que	3	1965	92¼	94¾
NB	3½	1965	86½	89½
NS	3	1967	87½	90½
Municipal Securities—				
Van	3½	1964	84½	88½
Do	3¼	1970	88	92
Do	4	1958	97½	
Do	5	1965	101	105
Vic	3⅝	1970	87	91
NW	3½	1964	87	91
VWS	3¼	1970	88	91
Do	3⅝	1968	94	
Corporation and Utility Securities—				
APP	4¼	1961	99	102
AP	4½	1966	97⅝	100¼
ACO	4	1964	131	
BAO	3½	1961	108	112
BCE	3¼	1967	87	91
Do	3½	1975	87	91

Do	3¾	1969	93	—
BCF	4½	1966	95	99
BCT	4	1962	98	—
Brns	4	1963	96	99½
CB	4¼	1967	95	99
CPR	3½	1970	124	128
CWL	4	1962	96	100
CP	4¼	1965	98	102
CC	5	1968	98½	102½
DSC	4	1961	101	105
FG	4	1964	95⅝	98⅛
EF	5	1975	95	99
GP	4½	1965	110	113
IG	3	1969	88½	92
IT	3	1970	87	91
McM	4	1965	96	100
NSSC	3½	1963	91	95
OT	3¾	1968	92	95
PC	3½	1967	89	93
SWP	3	1971	88	92
Do	3½	1973	91½	95½
SL	3½	1960	96½	100½
TEO	5	1966	103⅛	—
WCB	4¼	1965	93	—
Do	5	1967	98	102
WE	3¾	1971	95	99

APPEALS TO OTTAWA

Business Fears Local Recession

By HARRY YOUNG, Times Business Editor

Three sections of the Victoria business community are appealing to the federal government to save them. Building contractors, automobile dealers and major appliance vendors say that the pressure of high taxation and tight credit is causing unemployment, threatens to put many firms out of business, and to create a local recession.

Fred Hawes, former president of the Victoria Chamber of Commerce, supporting the building contractors' appeal for smaller down payment through more generous mortgage limits, declares that home building in Victoria is dropping back to "an insignificant trickle."

He points out that this has not only thrown 150 carpenters idle but has caused a depressed state in many co-related industries.

Young

Mr. Hawes claims that the 80 per cent loan presently permitted is not judged on 1951 building costs, and that in practice the percentage loan limit is nearer to 60 per cent. "This means that the down payment on $10,000 may not be much less than $4,000, which few people can afford," he says.

Also on the warpath are the local automobile dealers. **Harry Gladwell,** a member of the committee chosen to state the trade's case, says, "The automobile business has been taxed so hard that it is being strangled to death."

Mr. Gladwell points out that car sales in Victoria have shrunk by over 50 per cent, and claims that few people can now afford to buy even the cheapest type of new Canadian car.

"That is not surprising when you consider that in Victoria the average monthly payment required for a new car is $130," he said.

"The Victoria motorist is the worst placed in all Canada," said Mr. Gladwell. "He has to add the heaviest freight charge to his bill. Last summer I supplied a car to a customer who accepted delivery at Halifax. The freight charge on this car was $68. If my customer had taken up that car in Victoria his bill to the railway company would have been $297. Thus the 3,000 rail journey from Windsor to Victoria is about four times the price for the 1,500 journey from Windsor to Halifax."

"The railways say they give a cheaper rate to Halifax because they have to meet sea shipping competition that does not exist with Victoria," said Mr. Gladwell. "That is all the more reason why we should get the concession of having repayment of loans stretched from 12 to 15 months to give British Columbia motorists a level deal with those in the East . . ."

The British Columbia auto dealers are asking the government for similar terms to those in force in the United States, where the down payment is one-third (against one-half) and repayment is over 18 months (against 12 months).

* * *

Members of the major appliance retail trade association are in largely the same position as the automobile dealers although in their case the freight charge problem is hardly so acute.

Overloaded inventories are causing hardship, and **Jack Wilcox,** president of the local retailers' association, claims that while the government has achieved its object in restricting sales the remedy is proving too drastic. "The hardship on our industry is disproportionately large," he says.

The association has written to Ottawa declaring that something must be done. What the association asks is a reduction of the down payment from one-third to one-quarter on major appliances with payments spread over 18 months instead of 12 months

"In the U.S. a freezing of styles has been adopted as a means to discourage unnecessary buying of major appliances, and I think that a regulation of this nature would enable the Canadian government to relent a little in its credit restrictions," said Mr. Wilcox.

GRAIN

WINNIPEG

Oats—	Open	High	Low	Close
Dec.	100½	100⅝	100½	100⅝
May	97½	98⅛	97½	97⅝
July	92	92¼	92⅛	92⅛
Barley—				
Dec.	140	141	140	140½
May	133⅝	134⅜	133	134
July	127	127⅞	127	127⅝
Rye—				
Dec.	200½	201	199¾	200¼
May	203⅞	205	203½	204½
July	200⅛	200¾	199½	200¼
Flax—				
Dec.	496½	502⅛	497	500
May	495	502⅛	495	500⅝
July	482	489½	479	488½

CASH GRAIN

Oats—No. 2 C.W., 108⅝.

Barley—No. 2 C.W., 141½.

Rye—No. 2 C.W., 200¼; track, 200¼.

Flax—No. 2 C.W., 495; track, 500.

CHICAGO

Wheat—	Open	High	Low	Close
Dec.	264¼	265¼	263½	265¼
Mar.	265¾	267	265⅜	266⅝
May	262	262½	261⅜	—
Corn—				
Dec.	188⅝	190	188⅝	189⅝
Mar.	193⅜	194½	192⅞	194
May	193¼	194⅝	192⅞	193⅞
Oats—				
Dec.	98½	99⅛	98¼	98¾
Mar.	101¼	101⅞	101¼	101½
May	99	99¾	99	99¼
Rye—				
Dec.	201¾	201⅝	200½	201
May	203	203	201⅝	202⅝
July	198	198¾	197⅝	198⅝

Latest Dividend Declarations

QUEBEC POWER—25 cents, payable Feb. 25; record Jan. 15; xd Jan. 14.

BRALORNE MINES—10 cents, payable Jan. 15; record Dec. 20; xd Dec. 19.

INTERNATIONAL POWER—60 cents, payable Jan. 15; record Dec. 15; xd Dec. 12.

SHAWINIGAN WATER AND POWER—30 cents, Feb. 25; record Jan. 15; xd Jan. 14; 25 cents special, payable Dec. 28.

DAVID & FRERE—A 25 cents, plus 50 cents extra, payable Dec. 31; record Dec. 15; xd Dec. 14.

NORTHERN EMPIRE MINES—12 cents, payable Dec. 20; record Dec. 7; xd Dec. 6 (paid 15 cents last December).

MARCUS LOEWS—$1 plus $1 extra, payable Dec. 31; record Dec. 10; xd Dec. 7 (making $5 for year against $4).

CANADIAN MALARTIC GOLD—2 cents, payable Dec. 20; record Dec. 5; xd Dec. 4 (making 4 cents against 4½ cents for year).

B. GREENING WIRE CO.—5 cents, payable Jan. 2; record Dec. 14; xd Dec. 13.

P. L. ROBERTSON MFG. CO.—50 cents, payable Jan. 1; record Dec. 20; xd Dec. 19.

PENMAN'S LTD. — 75 cents, payable Feb. 15; record Jan. 15; xd Jan. 14.

City Egg Prices

To producer:	
Grade A large	54c
Grade A medium	49c
Grade A small	44c
Grade B	40c
Wholesale:	
Grade A large	68c-69c
Grade A medium	63c-64c
Grade A small	56c-58c
Grade B	50c

LONDON, Nov. 27 (AP)—Stock closings: Babcock & Wilcox 72s 6d, Boots Pure Drug 23s 9d, Canadian Pacific $64⅝, Central Mining £2 1/32, Consolidated Goldfields 46s 3d, Courtaulds 46s 10½d, Hudson's Bay Co. 156s 3d, Imperial Chemical 48s 9d, Imperial Tobacco 93s 9d, Metal Box 48s 9d, Mexican Eagle 25s 6d, Rand Mines 132s 6d.

Bonds: British 2½ per cent Consols £63¼, British 3½ per cent War Loans £82⅝, British Fundings 4s 1960-1990 £101.

Shingle Mills To Close Down

Lack of demand for cedar shingles is causing two Victoria shingle mills to close down temporarily.

Horton Cedar Manufacturing Co. Ltd. closes down Friday fo an indefinite period and McCarter Shingle Co. is proposing to close down for a Christmas recess while the mill undergoes repairs. Here, too, reopening date is indefinite.

Substitute roofings said to be underselling wooden shingles together with slow down in new building is said to be the cause of the closures.

Convertibles Strong

MONTREAL, Nov. 27 (CP).—There was little activity today on the Montreal Bond Market and prices were relatively unchanged. On the corporate market, convertibles were stronger in sympathy with rising stock prices and trading was inclined to be more active than in the last few months.

$ Exchange

NEW YORK, Nov. 27, Noon (CP)—Canadian dollar was unchanged at a discount of 4 1/16 per cent in terms of U.S. funds. Pound sterling was unchanged at $2.80⅛.

MONTREAL, Nov. 27, Noon (CP)—Market rate for U.S. funds was $1.04 7/32. Monday's noon rate was $1.04 11/32. Pound sterling was $2.91 13/16, against $2.92 3/16 Monday.

Bank Pays A Million Extra Tax

The Canadian Bank of Commerce, during its fiscal year which ended last month, paid the government of Canada $3,005,000 in taxes. This was $1,000,000 more than it had been called upon to meet last year, but despite the big increase the bank managed to make a slight increase of its net profits at $4,023,145.

In the report issued today the situation is described as "satisfactory." Depreciation on bank premises was written off at $1,350,194.

Dividends to shareholders totalled $3,000,000, and $1,023,145 was carried forward to the profit and loss account. The balance in this account now stands at $5,743,415.

Cash amounting to $167 million represented 10.04 per cent of total liabilities to the public. The corresponding ratio a year ago was 9.53 per cent.

BILLION QUICK ASSETS

Quick assets were $1,009 million and comprised cash, cheques and bank balances totalling $291 million, and securities and call loans $718 million. These were 60 per cent of total liabilities to the public amounting to $1,668 million.

Current loans and discounts in Canada increased $93 million, from $494 million at the end of October, 1950, to $587 million in the statement issued today.

Total deposits amounted to $1,615 million. Deposits by the government of Canada and provincial governments were $68 million as compared with $78 million last year, a reduction of about $10 million.

Government of Canada and provincial government securities in the bank's portfolio totalled $538 million as against $675 million last year. Call and short loans were $32 million this year compared with $36 million last year.

Celanese May Expand Arrow Lake Program

VANCOUVER, Nov. 26 (CP).—Harold Blancke, president of the Celanese Corporation of America, has forecast a new industry for interior British Columbia—the production of viscose staple fibre and tire yarn.

Blancke said the integrated forest-industrial enterprise the company is starting on the Arrow Lakes in the Interior may have a viscose plant.

"It may well prove desirable to erect facilities to produce pulp products such as kraft and newsprint in addition to high alpha and rayon grade pulp," he said.

His Canadian Chemical Co., which is building a petro-chemical industry near Edmonton, may logically lead to the production of plastics, film, wrapping materials and similar products.

Engineers Plan To Save Redwater's Oil Pressure

River Water Will Be Pumped Into Wells To Prolong Life Of Chief Alberta Field

By GRAHAM TROTTER

EDMONTON, Nov. 27 (CP).—Canada's biggest oil field is going to start drinking water to lengthen its life expectancy.

Water—millions of barrels of it—is needed to restore fast-dwindling pressure and keep oil moving to the surface in the Redwater field, 45 miles northeast of Edmonton.

At the current production rate, this pressure will dip about a year from now to the point where further operation would be against the best engineering practices. Unless something is done, the ultimate net recovery of oil from the field will be lowered substantially.

Average pressure at the bottom of Redwater wells in August, 1948—only six months after the rich field was discovered—was 1,050 pounds per square inch.

Now, after heavy production last summer when Redwater's output equalled or surpassed that of all other Alberta fields combined, the pressure is down to about 800 P.S.I., estimated by government engineers to be about a year away.

Why the loss of pressure?

During its short life the Redwater field has produced some 33,000,000 barrels of oil. Nothing has been put back under the ground to fill this big gap. That's where the water will come in.

HELP FROM RIVER

To keep pressure from falling below the danger or "saturation" point—when pressure of gas in solution of the oil stops bringing up any oil—it is planned to "flood" the sub-surface reaches of the field. The water would run under the oil pool through wells supplied from the North Saskatchewan River, which flows through the south end of the field.

If this water were injected by gravity flow it would likely mean many water wells would be needed. The number of injection wells could be reduced by pumping the water down.

Proven reserves of the Redwater field have been estimated at 1,200,000,000 barrels of oil. The amount that can be recovered by drilling is about 700,000,000 barrels

With every withdrawal of 140,000 barrels of oil there is a drop of one pound in pressure. Government engineers say it is reasonable to expect that the pressure maintenance scheme could raise the ultimate oil recovery from the field by as much as 10 per cent.

This means that about 120,000,000 more barrels of oil would be recovered with pressure maintenance. This would be a great saving since a barrel of Redwater crude is worth $2.46 today at the well.

WILL RETURN SALT

The pressure maintenance scheme likely will go hand in hand with a salt water disposal project now being considered by the operators.

Water now produced with the oil is merely emptied into pits at the Well site. But in many cases the salt and sulphur-laden water spills over and damages nearby farm land.

By returning this water under the surface through injection wells, the operators will be helping pressure maintenance while also preventing damage to surface land. A network of gathering lines would be needed to carry the disposal water to injection wells situated at key points.

It is not the intention now to put enough water under the surface to bring bottom-hole pressure back to where it was before drilling started. Instead an attempt will be made to match, barrel for barrel the oil removed, thus keeping pressure constant and safe.

A. E. Ames & Co.
Limited
Investment Securities
Royal Trust Building • 612 View Street, Victoria, B.C.
Telephone: E 4171
TORONTO MONTREAL WINNIPEG VANCOUVER NEW YORK LONDON, ENG.

T. H. BURNS & Co. Ltd. 620 VIEW STREET G 8157
CANADIAN INVESTMENT FUND SPECIAL SHARES
A conservative medium of investment providing broad diversification under constant experienced supervision. Full details upon request.

"COME WITH CONFIDENCE TO Personal"
At Personal, be confident you'll get cash promptly—it's "YES" to 4 out of 5. Be confident your privacy will be respected . . . no outsiders involved. And you select best payment date and amount. No unnecessary questions. Come in, phone, or write Personal today.
Loans $25 to $1,200 on signature, furniture or car

EXAMPLES OF LOANS	15 MO.	24MO.*	24MO.*
$ Cash You Get	154.19	529.59	756.56
Repay Monthly	$12	$28	$40

Even $ Payments for in-between amounts are in proportion. *On loans not subject to "The Consumer Credit Regulations."
Personal Finance Co. Loans
"THE COMPANY THAT LIKES TO SAY YES" Personal FINANCE CO.
2nd Floor, 650-A Yates St., Victoria, B.C.
Phone Beacon 7248 • Lloyd Peterson, YES MANager
Loans made to residents of all surrounding towns

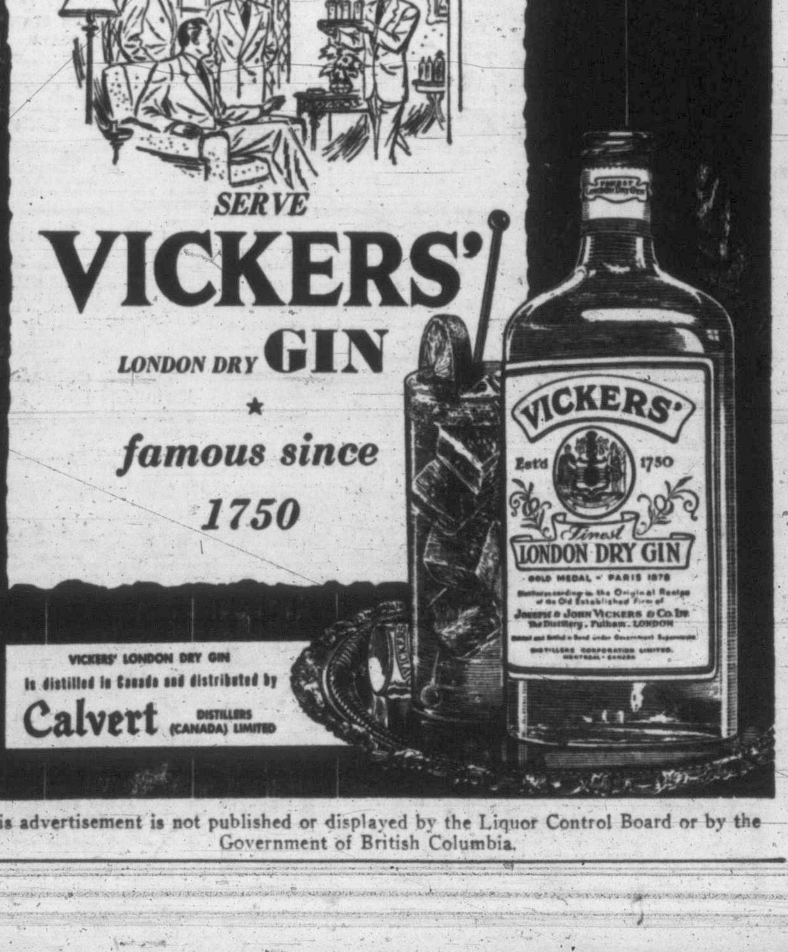

This advertisement is not published or displayed by the Liquor Control Board or by the Government of British Columbia.

FASTER RESULTS
LOWER COST

TELEPHONE BEACON 3131

TIMES WANT ADS
SERVE YOU BETTER

Victoria Daily Times

Published every afternoon except Sunday by the Times Publishers Limited, 2631 Douglas Street, Victoria, B.C.

Subscription price: Daily by carrier, $1.25 a month. Daily by mail in Canada, except by airmail, one year, $12.00. Saturday by mail in Canada, except airmail, $5.00 per year.

Authorized as second-class mail, Post Office Department, Ottawa.

Representatives: United States, Conkin & Woodward Inc.

Eastern Canada: Tom Dwan, Room 505, 77 York Street, Toronto, Ont.

Great Britain, Clougher Corporation Ltd., 36 Craven Street, London W.C.2.

In the event of a typographical error advertising goods, properties, merchandise, etc., at less than the proper prices, the Victoria Daily Times will furnish letters to advertisers stating the correct prices, but goods may not be sold at the price printed in error and the difference charged to this newspaper.

Replies to private box numbers may only be obtained from the downtown office of Victoria Press Ltd. at 1215 Broad Street.

VITAL STATISTICS

1 BIRTHS

COATES—Born to Mr. and Mrs. N. E. Coates, 1811 Oak Bay Ave., Victoria, B.C., on November 21st, 1951, at Jubilee Hospital, a daughter, Joan Margaret, 7 lbs. 3 ozs. Thanks to Dr. L. W. Bassett.

GASKELL—To Mr. and Mrs. Eric F. Gaskell (nee Margaret "Marnie" Sullivan) 173 Daly Ave., Ottawa, Nov. 25, 1951, a son.

GILLIES—Born to Mr. and Mrs. Jack Gillies (nee Thelma Amos) at Royal Jubilee Hospital, Victoria, a daughter, Marilyn Patricia.

WINTER—Mr. and Mrs. G. E. Winter of 2624 Arbutus Road, announce the arrival of their son, Arthur George, 7 lbs. 2 oz., Nov. 25 at Royal Jubilee Hospital.

3 MARRIAGES

CHRISTIANSON-BOWCOTT—Mr. and Mrs. F. G. Bowcott, 2500 Quadra Street, Victoria, B.C., wish to announce the marriage of their daughter, Shirley Jean, to John Henry Christianson, son of Mr. and Mrs. J. R. Christianson, 2606 Park Street, Victoria, B.C. The wedding took place on Saturday, November 24, 1951, at 8.30 p.m. in the First United Church with Rev. Moir A. J. Waters officiating.

4 DEATHS

BAVINGTON—On November 26, 1951, Herbert John Bavington passed away suddenly at his residence, 1965 Bowker Place, Victoria. Mr. Bavington was born in Toronto where he resided until coming to Victoria a little over a year ago. Surviving are his widow, Helen Angier; his only son, Douglas A., and four sisters, Mrs. F. T. Rooney, Mrs. J. J. McCormack, Mrs. C. J. Shaw and Miss E. Bavington, all of Toronto. Funeral services will be held on Wednesday afternoon, November 28, at 1.45 o'clock in McCall Bros.' Floral Funeral Chapel, Rev. J. Van der Leest officiating. Interment in Royal Oak Burial Park. (Toronto papers please copy.)

CHURCH—On November 26, 1951, at St. Joseph's Hospital, Emily Elbeck Church, aged 75, widow of John Wesley Church of 46 Douglas Street, and the only surviving child of the late Mr. and Mrs. William Wilson. She leaves two sons, William J. V. Church in Victoria, and Clive A. J. Church of Walnut Creek, Cal.; also three grandchildren. Funeral on Thursday, leaving Hayward's B.C. Funeral Chapel at 1.15 p.m. for Christ Church Cathedral, where service will be held at 1.30. Interment in family plot, Ross Bay Cemetery. (No flowers, by request).

CRAMP—On Nov. 25, 1951, Dr. Arthur J. Cramp of North Carolina. Surviving are his wife, one sister, Mrs. O. J. Brown, Princess Ave., Victoria, one sister Mrs. Easterbrook of New Zealand, one brother, Leonard Cramp, Brisbane, Australia, and several nephews and nieces.

GARDNER—On Nov. 24, 1951, in Victoria, B.C., Arthur Clayton Gardner, aged 80 years, late residence 905 Cook Street. Arrangements will be announced later by the Sands Mortuary Limited, funeral directors.

GROVER—At the family residence, 38 Cleve Terrace, Saanich, B.C., on November 23, 1951, Mr. Henry Russell (Harry) Grover, aged 49 years; born in London, England, and a resident of Victoria for the past 12 years, formerly of Regina, Sask., for 18 years. Survived by his widow, Dorothy, at home, and his son, Norman, of Montreal, Quebec. The late Mr. Grover served with the R.A.C. in the First World War. Funeral services will be held at the St. Luke's Anglican Church on Wednesday, November 28, 1951, at 1.30 p.m., Canon F. Pike officiating. Arrangements with the Sands Mortuary Limited, funeral directors.

KENT—On November 25, 1951, at the residence, 424 Linden Avenue, William John Kent, aged 72, husband of Mabel W. Kent; born in England and a resident of Victoria for four years. He was for many years boilermaker for the C.P.R. in Calgary, Alta. Besides his wife, at home, he leaves four sons, Allan, Fort Arthur, Ont., David, San Diego, Calif., Ted, in Victoria, and Cecil, Calgary; one daughter, Mrs. A. R. Quinney, Nanaimo, B.C.; one stepson, Fred Steele, Fort Churchill, Man.; six grandchildren; one sister, Mrs. G. MacDonald, in Toronto, Ont. Funeral from Hayward's B.C. Funeral Chapel on Wednesday at 1.30 p.m. Interment in Royal Oak Burial Park.

LOREE—In Victoria on November 26, 1951, John Mitchell Loree, aged 89 years, of 1144 Pandora Avenue, a resident here since 1926 and formerly of Innisfree, Alta. He leaves three sons, Lawrence, Charles and Worthy, all of Alberta; one granddaughter, Margaret, and a great-granddaughter in Alberta; also a niece, Miss Anne Loree, in Victoria. Funeral services will be held on Thursday afternoon, November 29, at 2 o'clock, in McCall Bros.' Floral Funeral Chapel, Rev. E. M. Smiley officiating. Interment in Royal Oak Burial Park. (Edmonton papers please copy.)

NORRIS—At St. Joseph's Hospital on November 25, 1951, James Ramsey Norris of 3123 Rutledge Street; born in Glasgow, Scotland, and a resident of British Columbia since 1926. Surviving are his wife, Hannah; one son, Robert Ramsey; two daughters, Elizabeth Holyhead and Janis Smith; one brother in Vancouver, B.C., and one sister in England; four grandchildren. Funeral service on Wednesday at 10.30 a.m., in Hayward's B.C. Funeral Chapel, 734 Broughton Street, with Rev. J. L. W. McLean of St. Andrew's Presbyterian Church officiating. Interment in Royal Oak Burial Park.

PORTER—William Ernest, at his home, 981 Darwin Road, Sunday morning, 25th November, 1951. He leaves his widow, Monica Fores Porter; his daughter, Mary Amelia (Mrs. W. W. McPherson) of Long Beach, California; his sister, Mrs. Sarah H. Hughes of 3012 Quadra Street; his brother, Dr. Robert Langley Porter of San Francisco, California, and nieces and nephews in Canada and the United States. Funeral strictly private and at his request, no flowers, please. Cremation. (Hayward's). (Vancouver papers please copy).

ROWLAND—At the Royal Jubilee Hospital on November 24, 1951, John Rowland of Ritz Hotel; born in Wales in 1878, came to Canada about 46 years ago and had been residing in Victoria for 25 years. He was a veteran of the First Great War. He leaves two sons, John Rowland in Toronto and Herbert Rowland in Juneau, Alaska; one daughter, Mrs. W. D. Warder, Victoria. Funeral service in Christ Church Cathedral at 3.15 p.m., on Wednesday, November 28, Rev. J. J. van der Leest officiating. Cremation. Hayward's B.C. Funeral Co. Ltd., directors.

POSTPONEMENT

HATT—At St. Joseph's Hospital on November 24, 1951, Frank Hatt, aged 69; born in Crescent, B.C., and lived on his fishing boat in the Victoria Harbor. He leaves a brother, Capt. J. E. Hatt of Ladner, B.C.; two nieces, Mrs. A. J. (Gertrude) Douglas of Vancouver and Mrs. Grant Newton of Blaine, Wash.; and one nephew, Thomas F. Dixon of Vancouver. Funeral from Hayward's B.C. Funeral Chapel on Thursday at 11 a.m., Rev. A. E. Hendy officiating, followed by cremation.

5 CARDS OF THANKS

We wish to extend our heartfelt thanks and appreciation for the acts of kindness, messages of sympathy and beautiful floral tributes received from our kind friends and neighbors during our recent bereavement in the loss of our dear mother. We especially wish to thank Rev. O. L. Jull, the Sisters and nurses of Mount St. Mary, also the pallbearers.
—The Woolsey Family.

7 FUNERAL DIRECTORS

SANDS MORTUARY LTD.
"The Memorial Chapel of Chimes"
EMPIRE 7511

THE UTMOST IN SERVICE
QUADRA AT NORTH PARK

THOMSON FUNERAL HOME
Est. 1911 Formerly of Winnipeg
Geo. P. Thomson; J. L. Irving
Geo. A. Thomson
PERSONALIZED SERVICE
1625 Quadra Street G arden 2612

McCALL BROS.
"The Floral Funeral Chapel"
David M. McCall James M. McCall
Graham E. McCall Torrey A. McCall
(And Associates)
1400 Vancouver Street G arden 2012

CHAPLIN'S FUNERAL CHAPEL
Formerly "Curry's"
980 QUADRA STREET PHONE G 5512

HAYWARD'S
B.C. Funeral Co., Ltd.
(ESTABLISHED 1867)
734 BROUGHTON ST. Phone E MPIRE 3614

8 FLORISTS

COOPER'S FLORIST
Our Own Fresh Flowers Daily
312 Gorge Road W. B eacon 6322

DESIGNS FOR ALL OCCASIONS — POLLOCK Florists, 1315 Douglas. G 5315.

JUBILEE FLORIST, NEAR JUBILEE HOSPITAL; all floral designs. E mpire 9311.

NORTH QUADRA FLORISTS
Artistic Designs, Quality Flowers
3971 Quadra Empire 0221

B EACON 3331
SWEETHEART FLORISTS
NIGHT B EACON 3680

Brown's Victoria Nurseries
WE GROW OUR FLOWERS
618 View Street G arden 6612 - 3521

WOODWARD FLORISTS
Funeral Designs Fresh Cut Flowers
619 FORT STREET G ARDEN 5614

9 MONUMENTAL WORKS

STEWART MONUMENTAL WORKS LTD. 1401 May Street. G 3452. Established 1896. Curbings, tablets, markers and monuments made to your own personal designs.

SAVE ONE-HALF THE COST OF A MEMORIAL by purchasing from the Imperial Memorial Co., Edmonton, Alta.

VICTORIA MONUMENT LIMITED
"Memorials of Distinction"
3091 DOUGLAS ST. B EACON 5834

MORTIMER'S Monumental Works Ltd.
GORGE ROAD AT FOUNTAIN CIRCLE
Est. 1877 — Sole Agents on V.I. for
"Rainbow Granites"
Monuments, Markers, Tablets, Curbings, Bronze Plaques, made to your own design if required. Also Marble, Granite and Stone prepared and supplied for Fireplaces, Foundations, Walls and Building Construction, etc.
Phone: Day E 6421; Night B 1869 or G 7411

10 ANNOUNCEMENTS

THE CHINESE CATHOLIC MISSION, 852 North Park Street, held a very successful bazaar last Wednesday. The booths were well patronized as were the dinner and the tea. In the evening, the drawing for the different prizes was held. The following were the fortunate ones. Tombola: Miss A. Wilkinson, 1166 View Street, Victoria, combination waffle and sandwich toaster; second, Lum Gum Lee, 1618 Government Street, Victoria, electric pop-up toaster; third, Sam Yook, Mesachie Lake, V.I., a pair of woollen blankets; fourth, Mr. A. X. Rey, 3963 Quadra Street, Victoria, electric kettle; fifth, Bonnie MacKay, 1138 Burdett Avenue, Victoria, luncheon set; sixth, Tony Musty, 3009 Cameron, Victoria, electric alarm clock; seventh, Mr. Les Donaldson, 137 Clarence Street, Victoria, table lamp; eighth, Mrs. W. H. Carroll, 803 Fort Street, Victoria; lady's make-up kit; ninth, Mrs. G. Mowatt, Duncan, men's shirt and tie; tenth, A. Dixon, 2853 Graham Street, Victoria, scatter rug. Special drawings: Mr. R. Baker, Chemainus, V.I., 639 Yates Street, Victoria, green scatter rug, hand crocheted banquet cloth; Mrs. Cross, Irene Kenny, 878 Dunedin; Victoria, portable sewing machine; Don Klesinger, Jr., 476 Boleskine Road, toy steam engine; Jean Webb, 1126 Balmoral Street, Victoria, cake; Mrs. Beauchene, Duncan, cake; Mrs. E. L. Larkin, 111 Empress Avenue, Victoria, three-layer Christmas cake; Mrs. W. Coronden, 1685 Freeman, Victoria, chicken dinner; Miss Baines, 1425 Vancouver Street, Victoria, pair of woollen blankets; Mrs. A. Grant, Blanshard Street, box of chocolates; Mrs. Frank Martin, 1709 Cook Street, and Lawless, Deal Street, century plant; Catherine Sweeny, 1456 Thurlow Road, won the hockey sticks autographed by the Victoria Cougars.

ART CENTRE OF GREATER VICTORIA Gallery at 1040 Moss St., continuing exhibition Quebec Painters and loan collection of Old Masters. Gallery hours 11 to 5.30, Tuesday through Saturday. Curator Collin Graham, Gallery tour weekly, Friday, 3.30 p.m. Admission 25c, members and students free.

ROYAL CONSERVATORY OF MUSIC (Toronto) alumnae musicale, Metropolitan United Church, Wed., Nov. 28, 8.15 p.m. Tickets 50c from members of W.A. or phone E 5133.

THE SIROCCO SUPPER CLUB IS NOW accepting reservations for banquets, weddings and all other functions, private or public. Phone E 9231.

WEAVING CLASSES AT THE OAK BAY Beach Hotel have been resumed and will continue through Saturday.

HEAR YE! WITH THE VIBRAPHONE Hearing Aid. No batteries, $15. Thirty-day trial. 114, 740 Yates. Empire 6233.

TOBY JUG, ELK LAKE, DEVONSHIRE cream, teas served daily; for reservations phone Colquitz 47R.

REGINALD MILLS, DIVINE HEALER, 950 St. Charles Street. Appointments, G 9542.

BRIDGE—LEARN TO PLAY THE CULbertson way. 1303 Broad. Phone G 9922.

A SALVAGE COLLECTION FOR OAK BAY, Shoal Bay and Uplands. E 3413.

HOME-MADE CHRISTMAS PUDDINGS made to order. E 9729.

"PRE-RUMMAGE SALE"
"AT THE PUBLIC MARKET"
Wednesday Morning, November 28
New and Used Articles in Good Condition

11 COMING EVENTS

ST. ANDREW'S NIGHT
The St. Andrew's & Caledonian Society are holding their annual "St. Andrew's" dance Friday, Nov. 30 at the Sirocco Club. Dancing from 9-1. Homesteaders' Orchestra. Tickets on sale at: Horeshoe Newsstand, Government Street; McMartin's Leather Goods, Yates Street; Sinclair's Bakery, View Street.

McMORRAN'S SEASIDE DANCING PAVILION, Cordova Bay. Dancing every Saturday night, 9 to 12. Stan Cross' Orchestra. Tombola prizes. Admission $1.50 per couple. For reservations phone Colquitz 385 Y. Let's make it a date to dance in the friendly atmosphere at McMorran's.

ENJOY YOURSELF
Old-time dancing every Saturday at Fraser Street. Stewart's Orchestra. Scotty McKenzie M.C. All welcome.

SQUARE DANCE
AS YOU LEARN, VICTORIA BALLROOM, Wednesdays, 8.30-11.30. Prizes. Homesteaders' Orchestra. Free instruction.

AN OLD-TIME DANCE
Every Saturday, Lower Crystal Garden. Homesteaders' Orchestra. Square dance class, 8.30. 60c. All welcome.

BINGO EVERY FRIDAY, CARDS EVERY Wednesday, Esquimalt Community Club, 630 Sturdee St., G 5794.

REGULAR MIXED CRIBBAGE NIGHT, November 29 in P.O.E. Hall, 8 p.m., 751 View St.

WHIST AND BRIDGE
Open 12.30 p.m. to midnight. Whist 7.30 sharp $.00. Cash prizes. All welcome. 1419 Cook. Victoria Whist & Bridge. E 8033.

12 LOST AND FOUND

LOST—SPECTACLES IN CASE, IN PARliament Buildings or along Government or Douglas Streets. Name inside case "G. G. Aitken, Milne's Landing, B.C." Very grateful if finder will communicate with Box 1851, Times. Reward.

LOST, VICINITY MONTEREY RESTAURant parking lot last Thursday evening, man's black pigskin purse, no papers, currency only. Reward. Box 1933, Victoria Press.

LOST—DARK RED-LEATHER WALLET with essential papers in it. Please phone G 6049 or send to Eric Whitehead, 385 Davida Street.

LOST — GREY CROSS TERRIER WITH white paws; answers to "Spider." Phone G 6783. Reward.

LOST—DISC HUB CAP, 1938 CADILLAC. Reward. E 9195.

LOST — LADY'S SILVER BRACELET. Heirloom. Reward. E 2673; E 7174.

13 WANTED—MALE HELP

VETERINARY
SALES REPRESENTATIVE
Required in British Columbia and Alberta for detail and sales work with veterinarians and druggists. Should be a pharmacist, B.Sc., or agricultural graduate, or have adequate science or practical background in the veterinary or agricultural fields. This position offers an excellent salary with automobile and travelling expenses. Benefits include hospitalization, group insurance, and a fully paid pension plan. The man we are seeking is 25-35 years of age, presently employed and eager to improve his status. Do not reply unless you have the qualifications outlined and are anxious to obtain permanent employment with a promising future. Ayerest, McKenna & Harrison Limited, 572 Beatty Street, Vancouver, B.C.

MEDICAL DETAIL
REPRESENTATIVE
Required in central British Columbia for medical detailing and selling to druggists and hospitals. Should be a pharmacist or B.Sc. graduate, or have adequate medical science background. This position offers an excellent salary with automobile and travelling expenses. Benefits include hospitalization, group insurance, and fully paid pension plan. The man we are seeking is 25-35 years of age, presently employed and eager to improve his status. Do not reply unless you have the qualifications outlined and are anxious to obtain permanent employment with a promising future. Ayerst, McKenna & Ayerst, McKenna & Harrison Limited, 572 Beatty Street, Vancouver, B.C.

PACKERS AND HELPERS — $1,812-$2,160 for government departments, Victoria, B.C. Full particulars on posters at offices of the Civil Service Commission, National Employment Services and post offices. Application forms, obtainable thereat, should be filed NOT LATER THAN DECEMBER 11, 1951, with the Civil Service Commission, 702 Belmont Building, Victoria, B.C.

WANTED—ACTIVE PARTNER FOR SAWmill, $1,500 required. Prefer man with some business ability. Box 1849, Victoria Press.

WANTED—EXPERIENCED SHOE MAN; must be first class salesman; steady employment if satisfactory. Kings Shoe Ltd., 710 Yates Street.

WANTED—GOOD TRUCK DRIVER FOR partner in wood and sawdust business; $750 required. Box 1850, Victoria Press.

SALESMEN FOR BOYS' AND JUNIOR clothing. Apply W. & J. Wilson.

13a SALESMEN AND AGENTS

WANTED—RELIABLE MAN AS RAWleigh dealer. A fine opportunity to step into a profitable business where Rawleigh Products have been sold for years. Experience not necessary. Write Rawleigh's Dept. WG-K-196-163, Winnipeg.

LARGE FOOD DISTRIBUTOR REQUIRES experienced salesmen for the City of Victoria and district. Must have own car. Reply, stating age and experience to Box 1908, Times.

EXPERIENCED REAL ESTATE SALESman, good listings, prospects and working conditions, etc. Brown Bros., 1125 Blanshard.

13b HELP WANTED—MALE AND FEMALE

CLERKS, GRADE 1, $1,296-$1,668, AND clerks, Grade 2A, $1,560-$2,088, male and female, for Government Departments at Victoria, B.C. Full particulars on posters at offices of the Civil Service Commission, National Employment Service and Post Office. Application forms, obtainable thereat, should be filed not later than December 18, 1951, with the Civil Service Commission, 702 Belmont Building, Victoria, B.C.

14 WANTED—FEMALE HELP

PERSONABLE LADY TO INTRODUCE AN exclusive heating product to home and business owners. Unlimited opportunity for large returns. Apply Box 1904, Victoria Press.

REQUIRED IMMEDIATELY, FULLY qualified bookkeeper, experienced in retail store preferred, permanent position assured to right person. Box 1902, Victoria Press.

GENERAL OFFICE CLERK, TYPING essential, good working conditions. State age and experience to Box 1932, Victoria Press.

EXPERIENCED INVOICE TYPIST, MUST be thoroughly experienced with office machines and equipment. Permanent position. Box 1683, Victoria Press.

OFFICE CLERK WITH PLEASANT PERsonality, required for meeting public, and general duties, including typing. Box 1836, Victoria Press.

DO YOU WANT TO EARN $100 BETween now and Christmas? If you do, and your age is between 25 and 50, call B 4509 or Box 1197, Victoria Press.

TRY IT. YOU'LL LIKE IT! BE A REPresentative of Avon Cosmetics and make $1.00 or more per hour. Box 1690, Victoria Press.

WANTED, DENTAL ASSISTANT, EXperience not essential. Box 1934, Victoria Press.

ADD TO THE FAMILY INCOME IN spare time. Work independently in your neighborhood. Box 1689, Victoria Press.

WAITRESS WANTED FOR SODA FOUNtain. Experience unnecessary. Full time. G 0005.

17 SITUATIONS WANTED—MALE

POWER SAW WORK DONE FREE. TIMBers 6x8, 8x8; other sizes. G 1755.

G 8744—DIGGERS, OR WHAT HAVE YOU? Tile drains cleaned, repaired, etc.

18 SITUATIONS WANTED—FEMALE

ALL TYPES OF FLOORS EXPERTLY cleaned, waxed and polished by machines. Homes our specialty. Gregg's, established 1920. G 5023.

19 BUSINESS SERVICES

BRICKLAYERS

CHIMNEYS AND FIREPLACES BUILT and repaired. Expert workmanship. Reasonable rates. G arden 6777.

BULLDOZING

COPLEY BROTHERS
Bulldozers, Shovels and Land Clearing Machinery of Revolutionary New Design. E mpire 3702 936 Inverness Avenue

BULLDOZING AND CLEARING, ROAD grading and back-filling. The right machine for every job.
JOHN KISSINGER, JR.
E mpire 8425 Day; B eacon 3947 Night

EVANS, COLEMAN & JOHNSON BROS. LIMITED
For BULLDOZING and SHOVEL WORK
900 WHARF STREET B EACON 3108

CARPENTERS

CARPENTRY REPAIRS, FINISHING AND CABINETS. F. Bulmer, E mpire 3663 after 5 p.m.

A BETTER JOB. A BETTER PRICE FOR repairs of any kind, additional rooms, cribbing, fences, cabinet work, house framing, labor contracts. Phone Ron and Roy. B eacon 1094, E mpire 4281. Free estimates.

ALL CARPENTRY AND ALTERATIONS. No job too small. S. Lawrence, G arden 0769.

CALL THE HOUSE DOCTOR FOR ALL house and building maintenance. Wells, E 7959, E 8773.

CONTRACTORS

A COMPLETE DRAINAGE SERVICE. Septic tanks, drains, grease traps, wet basements guaranteed made dry. All work guaranteed. Free estimates. G 0673.

PLASTERING, STUCCO, FIREPLACES, new or repairs a specialty. G 6732.

FLOOR POLISHING

M. & M. FLOOR SURFACING CO.
Floor Laying, Sanding and Finishing
Reasonable
Dependable, Experienced Workmen
Free Estimates G arden 6403 E mpire 2104

SIDE GLANCES By Galbraith

"He thought up a swell advertising slogan just when the boss was about to fire him—and he'd better come up with another one pretty quick!"

19 BUSINESS SERVICES

FLOOR POLISHING

ALL TYPES OF FLOORS EXPERTLY cleaned, waxed and polished by machines. Homes our specialty. Gregg's, established 1920. G 5023.

PHONE B 4721 FIRST. G. R. BENNELL & Company.

V.I. HARDWOOD FLOOR CO., 2100 Douglas Street. Free estimates. G arden 7314.

FLOORING AND FLOOR SANDING

FLOORS SANDED AND REFINISHED; asphalt floor tiles. Free estimates. Capital Floor Co., G 5605.

EXPERIENCED SELF-EMPLOYED SANDer. Refinishing, electric polishing. B 1263.

SANDING, FINISHING; WORK GUARANteed; free estimates gladly given. Island Floor Service. E 1758.

Complete FLOOR SANDER Rental Service
SANDERS
EDGERS
POLISHERS
Low Rates by Hour or Day
Shawnigan Lumber Yards
2000 Government Street G arden 2311

GARDENERS

ACREAGE, GARDENS, LOTS PLOWED, glaced, rototilled; levelling, excavating, with Ford tractor. S. L. Jewkes, E 7377.

DANGEROUS TREE FELLING, CLEARED. Veteran, experienced. G 4844 or E 4487.

TOPPING, FELLING, BUCKING, CHAIN saw. Ins. G. W. Pallister, Colquitz 9 J.

GLASS-IRON WORKERS

ORNAMENTAL IRON AND WELDING. Esquimalt General Repairs. B eacon 1874.

HAIRDRESSERS

SPECIAL LOW PRICE ON PERMANENTS for limited time only. We specialize in haircutting. Avalon Beauty Salon (upstairs above Kresge's). E mpire 0522.

ALL TYPES OF BEAUTY CULTURE—Cold waves, machine and machineless permanents. 717 View. Vogue Beauty Salon. Beacon 1112.

SUSSEX BEAUTY SALON
706 BROUGHTON ST.—For Appointment
Please Phone Empire 5115

MAKE YOUR CHRISTMAS APPOINTments now. Prompt service. Marr Winn Beauty Salon, 715 View (upstairs). G 7443.

PERMANENTS GIVEN IN YOUR HOME. Bill Atkinson. B 1325.

ACT NOW, 2 FOR $1. NEW RAY BEAUTY Shoppe, 833½ Fort, Garden 3644.

TRU ART SALON. PERMS., TEST CURLS. Mary Olsen, 1036 Fort. E 8234.

HEARING AIDS

BATTERIES FOR ALL MAKES OF HEARing aids. Phone orders mailed immediately on 30-day charge accounts. Acousticon of Victoria, 218-19 Stobart Building, B 4524.

LAWN MOWER SERVICE

LAWN MOWERS SHARPENED, COLlected and delivered. Prompt, expert service. Price's Key Shop, 847 Fort. Garden 6221.

LIGHTER AND SHAVER REPAIRS

RONSONS REPAIRED
While you wait. Rapid Remington shaver service now at Grand Spot, 707 Yates.

MOVING AND STORAGE

ALERT SERVICE—MOVING, SHIPPING, heavy hauling. 739 Broughton Street. Phones Empire 4101, 4102.

PAINTERS AND DECORATORS

GEO. E. GOODWYN—PAINTING, PAPERhanging, decorating contractor. Estimates, terms. Empire 8844. Satisfaction guaranteed. Est. 1911. Formerly of Regina.

WEBB & SON, GARDEN 6827. PAPERhanging painting. Quick, clean, reliable. First-class workmanship. Thirty years' experience Victoria.

PLASTERING, STUCCOING AND REpairs, reasonable. Free estimates. A. W. and C. A. Goodwin. E 2480.

GUARANTEED WORK. PAINTING AND paperhanging by experts. Goldie & Day. Phone Colquitz 136M or Beacon 3851.

BRIDGE LESSON

by Oswald Jacoby

By OSWALD JACOBY

Back in 1928, when the national open pairs championship was staged for the first time (before most people had ever heard of contract bridge), Waldemar von Zedtwitz walked off with the national title. He repeated the feat in 1937, and will be trying to win it for the third time in Detroit next week.

One of the hands that Zedtwitz played recently makes it clear that he is at the top of his game. I'm willing to bet dollars to doughnuts that most of my readers won't find the winning line of play even though they can see all four hands.

West opened the king of diamonds and continued with the queen, forcing Zedtwitz to ruff. Declarer then drew four rounds of trumps, discarding a diamond and a club from dummy.

East also discarded a diamond, but then had to find two more discards on the third and fourth trumps. He correctly decided that he could not afford to part with a spade, so he signalled with the eight and six of clubs.

That was all the information that Zedtwitz had. He proceeded to make his contract against the best defense. Can you?

Declarer knew that West had started with six diamonds and four hearts. From East's club signal he deduced the rest of the situation. Hence he could play the hand just as though all the cards were exposed to view.

NORTH (D) 27
♠ A K 7 3
♥ A 7
♦ J 10 4
♣ K J 9 7

WEST
♠ 5 4 2
♥ 9 8 4 3
♦ A K Q 9 8 6
♣ None

EAST
♠ J 10 9 8
♥ 2
♦ 7 3 2
♣ A Q 10 8 6

SOUTH
♠ Q 6
♥ K Q J 10 6 5
♦ 5
♣ 5 4 3 2

North-South vul.

North	East	South	West
1 N. T.	Pass	3 ♥	4 ♦
Pass	Pass	4 ♥	Pass
Pass	Pass		

Opening lead—♦ K

Zedtwitz merely led out his last trump, discarding a second club from dummy. East still couldn't afford to discard a spade, since South would then run four spade tricks. Hence East had to discard the ten of clubs.

Declarer then led a club, allowing East to take the queen. East returned a spade which dummy won with the king. Dummy returned the king of clubs to East's ace.

East now returned another spade, which South won with the queen. And at this point South's five and four of clubs were as good as gold.

19 BUSINESS SERVICES

PAINTERS AND DECORATORS

$10 UP ROOMS PAPERED. FREE ESTIMates. D. Smythe, B 3637.

CALL GARDEN 7391, C. SCHATTENKIRK for spraying, painting and paperhanging.

PLOWING—CULTIVATING

PLOWING, CULTIVATING, EXCAVAting, rototilling, levelling. C. E. Carlson. Beacon 1347.

PHOTO ENGRAVING

PHOTO ENGRAVING
Half-tone, line and color engravings
Commercial Art
VICTORIA PRESS LTD.
Engraving Dept.
2631 Douglas Street
Phone B 3131

PRINTING

POPULAR PRESS — OFFICE AND WEDding stationery. Quick, efficient service on each order. 1411 Store Street. Empire 0723.

PLUMBING AND HEATING

ACE PLUMBING AND HEATING
Repairs. Contracts. Free Estimates
Harry Smith—Bob Muir
BEACON 5849 2761 SCOTT ST.

RADIO REPAIRS

FOR EXPERT RADIO AND ELECTRICAL REPAIRS
IT'S
Mc & Mc
CALL AT
1400 GOVERNMENT STREET
OR PHONE GARDEN 1111

ROOFING AND INSULATION

ROOFING — INSULATION AND VENTILATION
Call
BROCK ROBERTSON
Goods Roofs Since 1910
Duroid, Johns-Manville, Barrett
2100 DOUGLAS ST. E 9644
Nights: Phone E 8482

QUICK SERVICE
Gutters cleaned and gummed; chimneys cleaned or repaired. All types home repairs. Guaranteed workmanship. Licensed contractors. Free estimates.
FARWEST ROOFING & REPAIR CO.
G 3731 710 Johnson Street G 3731

DUROID OR BARRETT
Asphalt Shingles, Insulation, Sidings, Eavestroughs and Repairs
PARKER, JOHNSTON LTD.
734 Johnson St., B 6332, Eves., E 5961

SAW SHARPENING

"We Keep Our Customers on Edge"
All types of saws expertly sharpened; also cutting tools, etc. 40 years' experienced.
REED'S SAW REPAIR
1053 View at Cook E 8334

SIGNS—SHOWCARDS

SCREEN PROCESS POSTERS AND SIGNS of all kinds. Fred R. F. Blakeney Studio 709 Johnson. Empire 0311.

TREE SURGERY

DANGEROUS TREES FELLED, CLEARED. Veteran. Experienced. G 4844 or E 4487.

A Complete Tree Service
SCIENTIFIC PRUNING AND SPRAYING
DANGEROUS TREES REMOVED. CUT UP
LAWNS DE-WEEDED
Charles A. Cowie
B 1676 B 2065
EVENING

VACUUM SALES SERVICE

ALL ELECTRIC VACUUM CLEANERS REpaired. Parts for all makes. A.B.C. Electric, 807 Fort, G 3113.

VENETIAN BLINDS

FOR QUALITY VENETIAN BLINDS WITH plastic or cotton tapes, phone Sun Ray Products Ltd., Beacon 4821, 2611 Douglas. Free estimates, repairs, laundry.

19 BUSINESS SERVICES

WASHING MACHINE SERVICE

WRINGER ROLLS OF ALL MAKES, ELECtric washers. Taylor & Co., 816 Fort St.

KER ELECTRIC
Washing Machine Specialist
Large Stock of Parts
1119 Fort Street
B eacon 3425

Mc & Mc
WASHING MACHINE SERVICE
FACTORY-TRAINED SERVICEMEN
YOUR BEATTY DISTRIBUTORS
GENUINE FACTORY PARTS
Phone Garden 1111 — Service Department

20 PROFESSIONAL SERVICES

ACCOUNTANTS

CAPITAL BOOKKEEPING SERVICE, 1123 Vancouver Street, Victoria's growing public accountants. Bookkeeping, office services, taxation, mimeographing, collections. Easy parking. B 4351, evenings B 6736.

CHIROPRACTORS

JOHN M. STURDY
"Specific Chiropractor"
Neurocalometer
1123 Blanshard Empire 5634

MASSAGE

E. G. SIMPSON REGISTERED AND licensed masseur. For appointment telephone Garden 6375.

CONVALESCENT HOMES

ST. MARY'S PRIORY GUEST HOUSE. Colwood, B.C. provides nice accommodation for convalescents and elderly people needing rest and care. Write Box B, Langford P.O., V.I. Phone Belmont 279.

OAK LODGE — PRIVATE HOSPITAL, medical, convalescent and chronic patients tended with kindness and personal care. Graduate nurses in attendance day and night. 4036 Quadra. Beacon 6831.

CLOVELLY PRIVATE HOSPITAL LTD. Fully staffed graduate nurses. Medical convalescents, chronics. 1190 Clovelly Terrace. Empire 7814.

NURSING SERVICES

TRUSSES CORRECTLY FITTED. WE stock popular types all sizes. Private fitting rooms. Cunningham Drug, FORT and Douglas. Garden 8091.

SACA-PELO, SUPERFLUOUS HAIR REmover. Exclusive agents, Shotbolt's Drugs, 589 Johnson Street. Garden 1612.

GRADUATES, UNDERGRADUATES AND practical nurses, 24-hour service. G 5008.

PATENT ATTORNEYS

MARKS & CLERK, PATENT ATTORNEYS, 904 Bank of Toronto Building, Victoria.

IT TAKES NO TIME TO PLACE A TIMES Classified Ad. Our ad-takers give you quick, expert and courteous service. Phone Beacon 3131.

21 PERSONAL

ALCOHOLICS ANONYMOUS
P.O. BOX NO. 1 OR 532 VICTORIA
EMPIRE 9151

21a BUSINESS PERSONALS

HAVE YOU A MORTGAGE OR AN agreement for sale that you receive monthly payments from and are anxious to sell to realize your cash? Phone Garden 9305. Ask for Mr. Smith or Mr. Spencer for appointment or they will call at your home at your request. Financial Survey Limited, 1334 Government Street.

AUGMENT YOUR $40 MONTHLY PENsion. At age 70, $8,845 will purchase an immediate annuity of $50 monthly guaranteed for 20 years certain and for life thereafter. See J. W. Buckler of the Standard Life Assurance Co. of Edinburgh, Scotland, 124 Pemberton Building. Phone E 2144.

JAMES BAY TRANSFER
PACKING, CRATING, STORAGE. YEARS of experience which counts. Next time you move see us at
715 JOHNSON — G 3582

FUR REPAIR SERVICES
Fur coats repaired, restyled, shorties, capes relined, cleaned glazed. Free estimates. Moderate charges. Call, deliver. Paul, 365 Beach Drive. Beacon 3380.

"OLD AT 40-50-60?" MAN! YOU'RE crazy! Thousands peppy at 70. Ostrex Tonic Tablets pep up bodies lacking iron, for run-down many men, women, call "old." New "get-acquainted" size ONLY 60c. All druggists.

CALEY'S AND TERRY'S SUPERB chocolate-filled blocks in various flavors are on sale at all the better confectioners. Now only 10c each. Made in England. None finer. Distributed by E. A. Morris Limited.

CLOCKS AND WATCHES EXPERTLY cleaned and repaired. Clock Shop, 1037 Fort. Clocks bought and sold. Empire 9251.

FRESH SHIPMENT ENGLISH BISCUITS: Huntley & Palmer, McFarlane, Lang, McVitie, Price, also Holland and American free samples. Manson's, 765 Fort. E 2151.

FOR WASHING BABY WOOLIES, USE Zero soap for best results. 35c and $1.25 a box. The Beehive, 613 Fort.

TAILORING, REPAIRS, ALTERATIONS
LADIES' GENTS' GARMENTS
JAMES COOPER, 738 FORT G 8761

EXPERT PEDICURE—HOME OR OFFICE appointments.

IN TUNE WITH THE TIMES

WITH TOMMIE WALTERS

Artur Rodzinski is scheduled to conduct the next two concerts to be broadcast by **"Les Concerts Symphoniques de Montreal"** orchestra from Plateau Hall. The first of these two broadcasts, to be heard over CJOR and the Dominion network tonight at 10.30, is being devoted to music from the Russian classics. The second, arranged for Dec. 11, will feature German music.

* * *

In conducting **"Les Concerts Symphoniques de Montreal," Rodzinski** is returning to familiar ground. He has conducted in the Quebec metropolis on numerous occasions. In fact the scene of most of his musical activities since 1925 has been on the American continent. He has conducted most of the American symphony organizations from New York to Los Angeles, and has been a musical director of the Cleveland Orchestra, The New York Philharmonic-Symphony and the Chicago Orchestra. Tonight's program will include **Prokofieff's** "Classical Symphony in D Major"; **Moussorgsky's** "Prelude to Khovantchina"; and **Stravinsky's** "Fire Bird Suite."

* * *

Commencing this week the two feminine singing stars on the **"Jack Smith—Dinah Shore—Ginny Simms Show"** will be exchanging their solo dates. Now **Dinah** will be heard with **Jack** on Mondays, Wednesdays and Fridays, while **Ginny** will pick up the singing stint on Tuesdays and Thursdays. But despite the change in appearance days, the popular songstresses will continue to feature the latest in song hits and bouncy lyrics in solos and duets, backed by **Frank DeVol** and his orchestra. Broadcast time is 8.15 nightly, Mondays through Fridays over KIRO.

* * *

TONIGHT . . . "Hollywood Theatre" at 5.30 on CBR. **"Life With Luigi"** at 6 on KIRO. **"Fibber McGee and Molly"** on KOMO or **"Pursuit"** on KIRO at 6.30. **"People Are Funny"** at 7 on KIRO. **"Red Skelton Show"** at 7.30 on CKDA. Incidentally this popular comedy-variety show is heard regularly each week over the local station one day **AHEAD** of the big network's presentation. **"Cavalcade of America"** at 8.30 on KOMO. **"Bob Hope"** on KOMO or **"Hometowners' Show"** over CJVI at 9. **"Hour of Charm"** follows at 9.30 on CJVI.

Radio times and programs are furnished by stations and networks and are subject to last minute changes. The Times assumes no responsibility for inaccurate listings.

TUESDAY NIGHT PROGRAMS

Time	CKDA 1,340 kc.	CJVI 900 kc.	CBR 1,130 kc.	KIRO 710 kc.	KOMO 1,000 kc.	KJR 950 kc.	KVI 570 kc.	CJOR 600 kc.	CKWX 980 kc.
5.00	News and Roundup	Six-for-One	Int'l Commentary	Edward R. Murrow	Note by Note	Fun Factory	Sgt. Preston	Easy Listening	Clyde Beatty
5.15	Musical Roundup	Six-for-One	Tony Troupadour	Clifford and Clark	News	Fun Factory	Sgt. Preston	Easy Listening	Clyde Beatty
5.30	P.A. Show	Bing Crosby	John Fisher	World Today	Tums Theatre	News	Sky King	Easy Listening	Jimmy Allan
5.45	Town Crier	Newscast	Hollywood Theatre	News	Tums Theatre	Rythm Roundup	Sky King	Easy Listening	Who Am I
6.00	News; Scrapbook	Guy Lombardo	Mr. Glencannon	Life With Luigi	Music Listening	News	Gabriel Heatter	Easy Listening	News and Sports
6.15	Tippy's Scrapbook	Guy Lombardo	Mr. Glencannon	Life With Luigi	Unexpected	Headline Ed	Newsreel	Easy Listening	Bob White Show
6.30	Tippy's Scrapbook	Wayne King	Music Sketches	Pursuit	Fibber McGee	Bob Garred	Answer Man	Easy Listening	Bob White Show
6.45	Tippy's Scrapbook	Wayne King	Music Sketches	Pursuit	Fibber McGee	Elmer Davis	News	Easy Listening	Bob White Show
7.00	News; Cash Clues	Newscast	CBC News	People Are Funny	Big Town	Mr. Mercury	John Steele	Jack Short Show	News
7.15	Cash Clues	Bedtime Story	CBC Roundup	People Are Funny	Big Town	Mr. Mercury	John Steele	Jack Short Show	Peggy Brooks
7.30	Red Skelton	Harmony House	Leicester Square	Stars of West	Playhouse on B'way	Lifetime Chance	Count Monte Cristo	Harmony House	Andy Hardy
7.45	Red Skelton	Harmony House	Leicester Square	Score Board	Playhouse on B'way	Lifetime Chance	Count Monte Cristo	Harmony House	Andy Hardy
8.00	News	Newscast	Nation's Business	Lowell Thomas	One Man's Family	Black Night	Song Liberty	News, Round Home	Can. News
8.15	Tel-Opinion	Army Presents	Commodores	Jack Smith	News	Black Night	Song Liberty	Nickel Club	Ceci Solly
8.30	Living Design	Return Journey	Mystery Theatre	Mr. and Mrs. North	Cavalcade America	Mr. President	2000 Plus	Search of 'selves	Rhythm Pals
8.45	Evening Serenade	Return Journey	Mystery Theatre	Mr. and Mrs. North	Cavalcade America	Mr President	2000 Plus	Search of 'selves	Rhythm Pals
9.00	Treasure Chest	Hometowner Show	Negro Coll. Choir	Visitin' Time	Bob Hope	Rogues Gallery	Glen Hardy	Don Garrard	Bold Venture
9.15	Treasure Chest	Hometowner Show	Negro Coll. Choir	Visitin' Time	Bob Hope	Rogues Gallery	Fulton Lewis	Voice of Army	Bold Venture
9.30	Treasure Chest	Hour of Charm	Here's Juliet	Beulah	H'wood Open House	News	War Front	Monty's Music	Boston Blackie
9.45	Treasure Chest	Hour of Charm	Here's Juliet	Club 15	H'wood Open House	E. D. Canham	Home Front	Bing Sings	Boston Blackie
10.00	Spinner Sanctum	Six For One	News	World Final	Sam Hayes	News	Love A Mystery	News	News
10.15	Spinner Sanctum	Six For One	Haig-Brown	Weather; Swap	News	Dance Time	Frank Edwards	Music	Dream Weaver
10.30	Spinner Sanctum	Newscast	Nocturne	Swap n Shop	Lives of Harry Lime	Dance Time	Chuckwagon Jamb.	Toronto Symphony	Close of Day
10.45	Sanctum and Sports	Lionel Barrymore	Nocturne	You and World	Lives of Harry Lime	Dance Time	Chuckwagon Jamb.	Toronto Symphony	Chapel Chimes
11.00	News and Sanctum	Symphony	U.N. Today	Mel Baldwin	News	Dance Time	Chuckwagon Jamb.	Toronto Symphony	News; Doghouse
11.15	Spinner Sanctum	Symphony	Musical Program	Mel Baldwin	Harmonaires	Dance Time	Chuckwagon Jamb.	Toronto Symphony	Bill Ward's Doghouse
11.30	Spinner Sanctum	Symphony	Nightcap	Waltz Festival	Orchestra	Dance Time	Chuckwagon Jamb.	Who Goat Who?	Bill Ward's Doghouse
11.45	Spinner Sanctum	Symphony	Nightcap	News Final	News	Dance Time	Chuckwagon Jamb.	Vic Water's Show	Bill Ward's Doghouse

WEDNESDAY PROGRAMS

Time	CKDA	CJVI	CBR	KIRO	KOMO	KJR	KVI	CJOR	CKWX
8.00	News; Sports	Newscast	News; Bill Good	Morning Swap	News	Breakfast Club	Cecil Brown	News	News; Markets
8.15	Dave Hill Show	Music of the Waltz	Breakfast Club	News	Breakfast Fracas	Breakfast Club	News	Time 'n' Tunes	Bob's Inn
8.30	Dave Hill Show	Music of the Waltz	Breakfast Club	Grand Slam	Breakfast Fracas	Breakfast Club	Bible Institute	Billy Browne	News; Bob's Inn
8.45	Roving Reporter	Music of the Waltz	Laura Limited	Rosemary	Dave Garroway	Breakfast Club	Bible Institute	Billy Browne	Bob's Inn
9.00	News; Lombardo	Newscast	News	Wendy Warren	News	News	Breakfast Gang	Billy Browne	News; Casino
9.15	Claire Wallace	Music for Wednesday	Aunt Lucy	Aunt Jenny	Katherine Wise	Ann Sterling	Music	Billy Browne	Casino
9.30	Housewife Holiday	Kate Aitken	Morning Concert	Helen Trent	Margaret Melby	Break Bank	Music	Good Neighbor	Music Means Money
9.45	Housewife Holiday	Music for Wednesday	Morning Concert	Our Gal Sunday	Ruth and Dick	Break Bank	Ladies' Journal	Music	Memory Lane
10.00	News; Lady	Six For One	Morning Visit	Big Sister	Ruth and Dick	Jack Berch	Glenn Hardy	Y'never Know	News
10.45	Lucky Lady	Six For One	Happy Gang	Ma Perkins	King's Row	Lone Journey	Tell-o-test	Y'never Know	Bob White Show
10.30	Lucky Lady	Newscast	Happy Gang	Dr. Malone	Strike It Rich	My True Story	Answer Man	Town Crier	Money Man
10.45	Between Us Gals	Women's Page	Musical Kitchen	Guiding Light	Strike It Rich	My True Story	Music	News	Home Harmonies
11.00	News; Spots	Household Hints	Air Kindergarten	Mrs. Burton	Double or Nothing	Betty Crocker	Ladies Fair	Man in House	News and Hits
11.15	Ink Spots	Waltz Festival	Man and His Music	Perry Mason	Double or Nothing	Vic Lindlahr	Ladies Fair	Man in House	George Murray
11.30	Lucky Listening	Piccadilly Parade	Man and His Music	Nora Drake	Like a Millionaire	Against Storm	Queen For Day	Passin' Buck	Pery Mason
11.45	Lucky Listening	Piccadilly Parade	Man and His Music	Brighter Day	Like a Millionaire	Chet Huntley	Queen For Day	Passin' Buck	Guiding Light
12.00	News; Bing Crosby	News; Parade	Man and His Music	News	Life Can Be Beautiful	News	News	News; Melodies	News
12.15	Bing Crosby Show	Piccadilly Parade	News and Showcase	Cecil Solly	News	Sheelah Carter	Cedric Foster	Kiddies Karnival	Ken Hughes Show
12.30	News	News	Farm Broadcast	J. Lee Wills	Pepper Young	Bill Mosher	Harmony Hoedown	Kiddies Karnival	News; Ken Hughes
12.45	Bing Crosby	Reminder Time	News	Tisket-a-Tasket	Right To Happiness	Ted Malone	Harmony Hoedown	World Today	Ken Hughes Show
1.00	News	News; Cloutier	Afternoon Concert	Hilltop House	Backstage Wife	Ann Sterling	Jack Kirkwood Show	Claire Wallace	News
1.15	Ed Farey Show	Club Diary	Afternoon Concert	Mr. Information	Stella Dallas	Ann Sterling	Jack Kirkwood Show	Help Neighbor	Ma Perkins
1.30	Ed Farey Show	Six-for-One	Chief Problem	Housewives Protec.	Widder Brown	Easy Listening	Double or Nothing	Double or Nothing	Big Sister
1.45	Ed Farey Show	Six-for-One	Women's News	Housewives Protec.	Woman In House	Easy Listening	Double or Nothing	Double or Nothing	Dr. Malone
2.00	News; Lost, Found	Homemakers' Har.	School Broadcast	Housewives' Inc.	Just Plain Bill	Easy Listening	News	Take It Easy	Red, White and Blue
2.15	Ed Farey Show	Lionel Barrymore	School Broadcast	Housewives' Inc.	Front Page Farrell	Easy Listening	United Nations	Take It Easy	Red, White and Blue
2.30	Ed Farey Show	Walter's Waxworks	Strike It Rich	Arthur Godfrey	Lorenzo Jones	Mary Marlin	Lanny Ross	Take It Easy	Bert Taylor
2.45	Ed Farey Show	Walter's Waxworks	Strike It Rich	Arthur Godfrey	Bob and Ray	Evelyn Winters	Matinee Musical	Take It Easy	Will Reeder
3.00	News; Swap, Shop	Walter's Waxworks	Brave Voyage	Arthur Godfrey	Welcome Traveler	Valiant Lady	Take a Number	Take It Easy	News
3.15	Swap 'n' Shop	Walter's Waxworks	Musical Program	Arthur Godfrey	Welcome Traveler	Marriage For Two	Take a Number	Take It Easy	Pick the Hits
3.30	Hit Parade	Christmas Stocking	Kootenay Visit	Arthur Godfrey	Aunt Mary	Mary M. McBride	Harmony Rangers	Widder Brown	Tea Time
3.45	Hit Parade	Christmas Stocking	Today's Guest	Arthur Godfrey	Dr. Paul	Mary M. McBride	Cedric Foster	Second Spring	Waltz Time
4.00	News; Jo-Jo	Christmas Stocking	Jimmy Shields	Curt Massey	Mary Foster	Easy Listening	Fulton Lewis	Mostly Music	News
4.15	Jo-Jo	Christmas Stocking	Piano Pops	Chicagoans	Road of Life	Easy Listening	Frank Hemingway	Mostly Music	Rhythm Pals
4.30	Kiddie Kapers	Club 15	Maggie Muggins	Clifford and Clark	Favorite Records	Easy Listening	Behind the Story	Club 15	Rhythm Pals
4.45	Kiddie Kapers	Walter's Waxworks	S'thing in Harmony	Clifford and Clark	Favorite Records	Easy Listening	Sam Hayes	Mostly Music	Star Time

Television Tuesday

STATION KING—TV, SEATTLE

4.45	Birthday	7.30	Song Sigs.
5.00	Howdy Doody	7.48	O'seas Rptr.
5.30	Short Sub.	8.04	Milton Berle
5.45	Chimps Play	9.05	Clip Capers
6.00	P.C.C. Game	9.40	Ranch
6.30	Beany Time	10.10	James Melton
6.45	World Today	11.10	Martin Kane
7.03	Bigelow The.	11.40	Mr. D. A.
		12.09	Nite Final

28a BUILDING SUPPLIES

EVANS, COLEMAN & JOHNSON BROS. LTD.

PLASTERERS' SUPPLIES
Gyproc brand plasterer's material.
Gypsum Lath.
Hardwall and finishing plasters.
Processed and hydrated lime.
Lime Putty.
Stucco Dashes.
Stucco Wire.
Plasterer's Wire.
Fine sand and light weight aggregates and plaster.
Anything you need in the quantities you need.

EVANS, COLEMAN & JOHNSON BROS. LTD.
Two Warehouses:
900 Wharf - 3191 Douglas B 3105

FROM PRODUCER TO YOU
1x8 Reject Shiplap $42.50
1x4 Com. flooring. Per M. $91
6-8-12" Cedar Knotty Siding.
Hardwood Flooring (Birch). Per 100 $25

SAANICH LUMBER YARDS
3041 Douglas — Brentwood
E 3038 — Keating 121 M
Evenings: G 3508

28b CLOTHING, FURS, SHOES, ETC.

GIRL'S THREE-PIECE COAT SET. Lady's raincoat with hood. G 5235.

TWO COATS, 1 SKIRT TO FIT 12-YEAR-old girl. B 6515.

28d FURNITURE

CHESTERFIELDS RE-COVERED AND MODERNIZED
FREE ESTIMATES
HAGEL'S CHESTERFIELD HOUSE
536 Johnson Street Garden 3042

ATLAS MATTRESS SHOP. ALL TYPES of mattresses, box springs. Hollywood bed upholstering, boat cushions and nook seats. Alterations and repairs. 2714 Quadra Street at Hillside. Garden 4935.

AMBASSADOR HOME SERVICE WILL come to your home, clean, disinfect, demoth your chesterfield, chairs, carpets. Ready for use the same day. All work guaranteed. B 3532.

WANTED FOR CASH
GOOD USED FURNITURE
Call Us First or Last
SEED'S FURNITURE
1111 Fort St. E 0622, E 5695.

LOVELY SET GEORGIAN PERIOD dining chairs, reasonably priced. Box 1855, Victoria Press.

SINGLE BED, SPRING-FILLED MATTress and spring. As new. $40. 967 North Park Street.

SEVEN-PIECE WALNUT DINETTE SUITE. Krug. Practically new. Cost $270, sell $150. Phone E 9396.

WALNUT TABLE, ROUND, DIAMETER 28 ins. Also drapes. G 7241.

USED FURNITURE SPECIALS
1 Love Settee (with loose covers) $25.00
1 Walnut Cedar Chest 25.00
4-Piece Walnut Bedroom Suite 89.50
1 4' 6" Ostermoor Felt Mattress, as new 29.50
1 Rollaway Bed, complete 19.00
2 Oak Extension Tables, at 15.00
1 Oak Bookcase 27.50
2-Piece Davenport Suite 59.50
3-Piece Chesterfield Suite 55.00
1 Sleepy Hollow Chair 11.50

HOME FURNITURE CO.
825 FORT STREET (Above Blanshard)
B 5136

McDONALD'S
Big Reorganization Sale
STORE-WIDE SAVINGS
Thor Automatic Sink Unit $399.50
(You save $267.50 on this)
Three-piece Chesterfield Suite $199.50
MACDONALD'S LIMITED
"Victoria's Largest Electrical Dealers"
712 YATES STREET E 1171

SPECIALS IN USED FURNITURE
Willis Baby Grand Piano, late model $800
Six-piece walnut bedroom suite, Beautyrest mattress, Slumber Queen spring, like new $189.50
Copeland Electric Refrigerator $185
Three-piece Mohair Chesterfield Suite $65
HOLLAND BROS. & CO.
824 FORT ST. E 0913

28e MUSICAL INSTRUMENTS

1942 G.E. CONSOLE FIVE-BAND, WALnut finish, beautiful condition; separate R.C.A. automatic record changer if desired. Bargain. E 3103.

CHRISTMAS SALE — PRICES REDUCED on all new and used pianos. Cave Piano Store, 745 View, G 2512.

SCALANTI 48-BASS PIANO ACCORDION, $55. Box 1914, Victoria Press.

281 RADIOS AND TELEVISION

DON'T WORRY IF RADIO'S ON THE BLINK
Call KENT'S, they'll fix it in a wink.
KENT'S LTD.
742 FORT E 7104

FIX IT NOW!
Why put up with half a radio when you can have the full enjoyment of your set? Let us put your radio in "like new" condition.
UP TO ONE YEAR GUARANTEE
COAST ELECTRONICS LTD.
RADIO DEPARTMENT
1407 Store Street. E 5544

28g REFRIGERATION SALES AND SERVICE

ONE 1950 GIBSON REFRIGERATOR, 7.6 cubic feet. $275. Terms arranged. 541 Burnside Road. E 2952.

28k BICYCLES AND MOTORCYCLES

TRY OUR LAY-AWAY PLAN FOR YOUR Christmas toys, skates, etc. C.C.M., Raleigh bikes, wheel and sport goods, key cutting, repairs.
HARRIS BICYCLE STORE
758 Fort Street G 7824

IT'S BOB PEDENS LIMITED
For BICYCLES and WHEELED GOODS
First Class Repairs
646 Johnson Street. Empire 2815

RALEIGH THREE-SPEED SPORT MODEL, dyna-hub light, 21" frame; new condition; $55. Garden 4238.

GIRL'S BICYCLE FOR SALE; GOOD CONdition. E 1374.

28k BICYCLES AND MOTORCYCLES

BICYCLES, ALL SIZES, REPAIRS, WORK guaranteed at Aaronson's, 585 Johnson St.

EVERYTHING IN BICYCLE REPAIRS AT Fernard Ltd. 1410 Douglas. G 5911.

BICYCLES
Just Like New
GUARANTEED 12 MONTHS
ENGLISH 3-SPEEDS $39.50
Pure Rubber Inner Tubes, 26" x 1⅜", 50c
BICYCLES overhauled $2.75
VICTORY CYCLE WORKS
585 JOHNSON STREET

NOW IS THE TIME
Put a Deposit on that
DOLL CARRIAGE, WAGON, SCOOTER, TRICYCLE or BICYCLE
We will hold for Christmas
ROBINSON'S, 1307 BROAD
E 6212

281 STOVES AND FURNACES

A COMPLETE HEATING SERVICE AS close as your phone. Ranges, furnaces sold, serviced, repaired.
EAGLE SALES AND AGENCIES
1018 Fort Street Beacon 3923

LATE MODEL CLARE JEWEL RANGE with blower-type pot burner, $175. Cyclos oil burners, heaters, etc. Sun Ray Products Ltd., 2811 Douglas Street. B 4821.

ALBION RANGE, ENAMEL FRONT, WITH wick-type oil burner, day tank and pump, $100. B 1491, evenings.

McCLARY RANGE WITH A CYCLOS oil burner. Phone Albion 137R between 6 and 9 p.m. No Sunday calls.

SMALL OIL-BURNING RANGE, CREAM enamel front, $80; available Thursday. Empire 1966.

FURNACES REPAIRED AND INSTALLED. All work guaranteed. Shaw Sheet Metal, 1317 Wharf Street. Beacon 2342.

FURNACE REPAIRING AND INSTALLAtion, air conditioning. Free estimates. Hugh Neuman. Garden 2008.

McCLARY FURNACES, AIR CONDITIONing, repairs. Model Sheet Metal, 2010 Douglas Street. Empire 3915.

WHITE ENAMEL RANGE WITH ATtached 2-burner gas plate, $87.50. Carter's Stove Store. 820 Fort. Empire 3511.

WOOD AND COAL HEATER—IN GOOD condition. E 8480.

DRUM HEATERS — HEAVY DRUMS, while they last. E 5335 after 7 p.m.

COAL OR WOOD HOT WATER JACKET heater, $5. E 2917.

CYCLOS AND KEMAC
OIL BURNER INSTALLATIONS
C. Taylor Home Appliance Co.
1436 Gov't St. at Cormorant E 3281

28m MACHINERY

NATIONAL MACHINERY CO. LIMITED
Distributors for:
Mining, sawmill, logging and contractors' equipment.
Enquiries invited
GRANVILLE ISLAND, VANCOUVER 1, B.C.

SINGLE DRUM FRICTION DONKEY AND 3-ton 1947 Ford truck and gravel box and hoist. Colquitz 401.

28n GARDENS AND SUPPLIES

SPECIAL! SPECIAL!
27-inch leaf and lawn sweeper. Only $37.50. Power Mower Sales and Service, 712 Humboldt. B 6513.

TOP SOIL, PEAT SOIL, MANURE, ROCK, gravel, mushroom compost; manure by the sack. Colquitz 380X.

28o FARM IMPLEMENTS

IT'S HARD TO BELIEVE BUT TRUE
JUST LOOK AT THIS BARGAIN
FARMALL CUB TRACTORS—Completely ready to work, with hydraulic fingertip control.
ONLY $950
Great Reductions on Implements
Call or Phone
FARWEST MOTORS LTD.
971 YATES ST. G 8174

Our John Deere Model "M"
Brings you balanced power, new convenience, new comfort, wide adaptability, new ease of operation, new speeds, new satisfaction, top quality construction. You just can't buy a better tractor. Drop in and see Ed or Hugh.
Peden, Goodman & McKenzie
"YOUR JOHN DEERE DEALER"
507 CORMORANT ST. B 7611

Ford Tractors - Major Tractors
Successful Farmers Use FORD TRACTORS
We have a complete line of Farm and Industrial Equipment for Ford Tractors
SEE US FOR A DEMONSTRATION TODAY
National Motors Limited
SERVICE — SALES
G 8177 825 VIEW STREET

28p ANTIQUES

DE RODIL, IMPORTER
HIGHEST PRICES PAID FOR FINE ANtiques, silver, furniture, etc. Garden 7514.

IT TAKES NO TIME TO PLACE A TIMES Classified Ad. Our ad-takers give you quick, expert and courteous service. Phone Beacon 3131.

28x MISCELLANEOUS FOR SALE

SUPERB BRITISH INDIA RUG, 11x16, solid color, American Beauty, $350, felt included; antique chair, $35; mahogany vanity, $45; portable Singer sewing machine; Simmons double Hollywood bed; sectional chesterfield, grey, custom made; kitchen utensils. B 1645. 1871 St. Anne St., Oak Bay.

CAMERA 4x5 PRESS 4.7 GRAFLEX optar in Graphex shutter, Kalart coupled rangefinder, Heiland flash, complete with Graflex film pack, adapter, cut film magazine, three double film holders, lens hood and filter. Cost $395, sell $225. Seen at Victoria Photo Supply.

LEARN TO THROW A NEW ZEALAND boomerang, guaranteed to return, a fascinating thing, a unique gift for Christmas, loads of fun. For full particulars write "Boomerangs," Post Office, Box 151, Victoria, B.C.

GENDRON BABY BUGGY, GOOD CONdition, $22.50. First size crib, $7. Folding playpen, $4. C.C.M. bicycle with kick stand and wide bars, new condition, $4. G 4769.

SELLING OUT, LEAVING TOWN—FOLDing cot with mattress, $10; double bed, complete, $20; electric heater, $8; two-piece chesterfield suite, $20; etc. 1870 Allenby Street.

AMPRO SOUND 16 MILLIMETRE PROjector, separate speaker, many extras. With 17-inch radiant screen. All in good condition. Will sell reasonable. G 9513.

23-CUBIC-FOOT GENERAL ELECTRIC two-door refrigerator, two years old, perfect condition. Soda fountain, carbonator. 904 Government. G 0004.

$25 TO $100 ALLOWED FOR CLEANER, radio, sewing machine, etc., when purchasing combination cleaner-polisher or sewing machine. E 5514 or E 0456.

BOY'S SKATES, SIZE 7; GIRL'S SKATES, size 4; boy's Cub sweater, size 8-10; child's toy stove and doll's high chair; girl's saddle oxfords, size 6-AAA. Garden 4238.

LARGE DOLL HOUSE, FURNISHED; child's table and chairs; one door, frame and hardware; one window and frame; nook cabinet. E 7279.

DARK BROWN SQUIRREL FUR NECKpiece, four lovely skins, as new, price $22.50. G 6820.

FRENCH POLISHING. FURNITURE REFINISHING AND REPAIRS. SPECIALTY FINISHERS, 2220 DOUGLAS. B 4612.

TOWERS RUBBER, OILSKIN, AND Vinyl suits, for the rain. F. Jeune and Bro. Ltd., 570 Johnson. G 4632.

DARK BROWN SQUIRREL FUR NECKpiece, 4 lovely skins, as new, price $22.50. G 6820.

SAVE MONEY—PICK THEM UP AT THE farm, yearling roasters, boilers, fryers, broilers. G 9148.

LARGE DIAMOND SOLITAIRE WITH diamond shoulders, and 5-diamond dinner ring. Sacrifice sale. B 5600 after 6 p.m.

FOUR-BURNER GAS RANGE WITH automatic oven. Good condition. Price $15. E 6205.

MANURE—FOR BEST RESULTS USE pulverized duck guano. Two sacks $2, delivered. Duck Farm, Sidney 180.

"SUPER SEW" SEWING MACHINES
707 Johnson. GLOBE ELECTRIC E 5524
Home of Flu-O-Ray Lamps and Tubes

COFFEE SHOP EQUIPMENT, SHOWCASE, meat slicer, dishes, stools, counters, cash register, etc. G 0004.

CHEW DANG, MARTINDALE ROAD. Gravel for sale, lots of good stone.

CONNOR WASHING MACHINE. GOOD condition. Phone Beacon 5531.

FOR YOUR HOME, INSULITE WINDOW insulation, sales. Phone Empire 0475.

FOUR PAIRS PURE WOOL BLANKETS, sheets, bedspreads, curtains. G 7241.

HOLLY TO SEND EAST. CHEAP IF you call. E 0364, no dealers.

CRESS CORN SALVE—FOR SURE relief. Your druggist sells Cress.

AUTOMATIC COAL STOKER, GOOD CONdition; good heavy basin. E 9531.

CRESS BUNION SALVE—FOR AMAZING relief. Your druggist sells Cress.

FOR SALE—POOL TABLE AND EQUIPment, complete, $400. Phone E 9434.

FOR PICTURE FRAMING DIGGON'S

FOR RUBBER STAMPS DIGGON'S

TRI-TITE
Solves
COLD, DRAUGHTY WINDOWS
See
These NEW PATENTED WINDOWS
AT
B.C. Roofers & Insulators
(J. N. "Jock" Findlay)
715 VIEW STREET Phone B 3119, E 6822

29 WANTED MISCELLANEOUS

ISLAND JUNK CO. — BEER BOTTLES, rags, tools or anything useful bought; town or country. E 6343, day or evening.

29 WANTED MISCELLANEOUS

WANTED
Good Used Furniture
Stoves, Heaters, Carpets
Best Cash Prices Paid
HUB FURNITURE CO.
743-719 Johnson St. G 6425

DINING TABLE, BLEACHED PREFERRED but not necessary, reasonable. Chairs if you have them. E 0364.

MAN'S RACCOON COAT, '29 STYLE, SECond hand. Phone G 3191.

WANTED—OLD CARS FOR WRECKING. Bob. E 7689.

REQUIRE USED HOUSEHOLD FURNIture, carpets, etc. for cash. G 5389.

OLD BICYCLES AND PARTS ARE WORTH money at 585 Johnson Street.

WANTED—USED FURNITURE. HOLLAND Bros. & Company. Empire 0913.

BEST PRICES FOR USED FURNITURE. Reliable Furniture, 541 Johnson. E 6714.

FREE — THAT OLD KITCHEN HOTwater tank hauled away. E 7689.

31a POULTRY, HATCHING EGGS, ETC.

FOR SALE — 100 R.O.P. SIRED NEW Hampshire pullets, approaching full lay. Colquitz 310-M.

SOLLY CHICKS
DEPENDABLE AND PROFITABLE FOR over 40 years. Orders NOW being booked for 1952 delivery. White Leghorns, New Hampshires, Leghorn Crosses, Barred Rock Cross Hampshires. Solly Poultry Breeding Farm, Westholme, B.C.

31c CATTLE

JERSEY COW, T.B. TESTED; TWO-month-old heifer calf. Gallagher, 60A B.C. Electric Cottage, near Brentwood Chapel, Brentwood Bay.

31k PIGS

HOGS
Wanted — Consistent supply of butcher hogs weekly. Cross Stores Ltd.

34 HOTELS

NEW LOW RATES NOW
Centrally located, modern, 100% fireproof hotel. Abundance of hot water, steam heat, elevator, phone and maid service. Newly decorated. From $7 a week (single) and up. Just a few available. Investigate at once.
ST. JAMES HOTEL
Corner Douglas and Johnson
Phone G 1187

JAMES BAY HOTEL
Comfortable rooms equipped with hot and cold running water and telephone. Television entertainment. Excellent food with dining room service. Very low rates. 270 Government Street, G 7151.

THE CAMERON LAKE CHALET
Cameron Lake, V.I., B.C.
A DIFFERENT HOLIDAY BY A MOUNtain lake. Good home cooking and recreation. Write or phone Parksville 55 W.

ABERDEEN HOTEL
Attractive, Quiet Surroundings
Hot and Cold Water in Every Room
Close in—Dining Room
941 McCLURE ST. GARDEN 3743

HOTEL SHERWOOD
RESIDENTIAL AND TRANSIENT, CENtral location, H. and C. water, also H.K.R., daily, weekly, monthly rate. 723 Yates St. Garden 6148.

THE GLENSHIEL, 606 DOUGLAS. A residential hotel providing every comfort for elderly people. Rooms with and without bath. Empire 4164.

RITZ HOTEL, 710 FORT ST.
FURNISHED APARTMENTS AND ROOMS
Elevator Service—Permanent or Transient
E 1021

34a WINTER RESORTS

MAPLE INN, MAPLE BAY, DUNCAN, V.I. Open all winter, reduced rates.

35 ROOM AND BOARD

ANNOUNCING THE OPENING OF LITTLE Habor Residential Club for business girls, on November 15. Rooms with and without board. Recreational facilities. Address 441 Barnard Avenue and 724 Esquimalt Road. Phone E 8022. Excellent bus service. Reservations can be made now.

LOVELY ROOM, GOOD BOARD AND kind care for elderly man and wife. Cambridge Rest Home. 2216 Cambridge St. Vancouver B.C.

ST. GREGORY'S, 701 SEA TERRACE, lovely residence for elderly people; terms very moderate. E 2631.

THE MARGUERITE—BEST OF MEALS IN clean, happy home for young people, $65. 1544 Bank Street. G 5024.

ROOM WITH BREAKFAST OR FULL board; overlooking Oak Bay golf course. E 6870.

35 ROOM AND BOARD

RETIRED PERSON, B 6441, "Craigdarroch," 1048 Craigdarroch Road.

CRAIGMYLE, 1037 CRAIGDARROCH — Vacancies for two gentlemen. G 8457.

FIRWOOD LODGE—COSY BED-SITTING rooms. Excellent meals. Close in. E 3453.

WARM ROOM, GOOD BOARD; SUIT quiet man; private home. G 6086.

WANTED IMMEDIATELY, BOARDERS. Gentlemen preferred. B 4983.

WARM COMFORTABLE HOME, 3 MIN. Bus, sea, shops. B 7031.

SINGLE ROOM AND BOARD. E 1270.

36 ROOM AND BOARD WANTED

YOUTH REQUIRES ROOM AND BOARD, preferably vicinity Moss and Richardson. Box 1920, Victoria Press.

38 HOUSEKEEPING ROOMS TO RENT, FURNISHED

IF YOU ARE LOOKING FOR A WARM attractive room with an electric rangette and daveno, phone E 6335. Young working people preferred.

TWO-ROOM SUITE, LARGE LIVING room with gas range, cupboards, clothes closet. Bedroom with double bed. Adults. B 1679.

FURNISHED L.H.K. ROOM AND SHARE kitchenette, to January 25. Ladies only. 2014 Foul Bay Road.

BED-SITTING ROOM AND KITCHENette, no sink; non-drinkers. 821 Princess. B 3778.

DOWNTOWN ROOMS, $4 AND $5 weekly; all found. E 8938 or 717 Pandora.

BED-SITTING ROOM, SEMI-PRIVATE bath; garage. 1117 McClure.

LIGHT-HOUSEKEEPING ROOM, FULLY furnished, $23 per month. E 3493.

GOOD ROOM, CLOSE IN, ALL CONveniences. G 6451.

40 FLATS AND APARTMENTS TO RENT, FURNISHED

BASEMENT APARTMENT, 2 ROOMS, furnished. Sink, wood range or gas. Vacant. Adults. 422 Dallas.

CATON'S BUNGALOW COURT, THREE-room suites, reduced rates.

ALL TYPES OF ACCOMMODATION. RENTALS UNLIMITED. 1216 BROAD.

40a FLATS AND APARTMENTS TO RENT, UNFURNISHED

$75—COOK AT ROCKLAND—BRAND NEW ground floor three-room apartments, with own entrances. Electric stoves, heat and car parking provided. January 1 or February 1 possession.
C. N. MONTAGUE CO.
1028 Blanshard Street G 9318, E 5967

DE LUXE 5-ROOMED SPACIOUS APARTment, Oak Bay. Attractive kitchen, electric range, Frig., tile sink. Hardwood floors. Bendix laundry. Venetian blinds in all rooms. Automatic heat. Close shopping centre and transportation. Available Dec. 1. Rent, $100. Garage available. G 1400.

VERY NICE SUITE, SELF-CONTAINED, with cosy sitting room with fireplace, large bedroom, three-piece Pembroke bath. Complete kitchenette and closet. Ideal for business lady as four buses stop here and the price is right. 1425 Fernwood.

GARBALLY ROAD — SELF-CONTAINED, unfurnished bachelor suite. Heat and hot water. $37.50 per month. The B.C. Land & Investment Agency Ltd., 922 Government Street, G 4115.

URGENTLY NEEDED BY CAREFUL young couple with good year-and-a-half-old boy, two-bedroom ground-floor apartment, duplex or house with yard. Please call Belmont 246R.

DE LUXE TWO-BEDROOM SUITES. Block just completed. Large living room with fireplace, electric kitchen range and frig. wall-to-wall carpets. Walking distance to town. Phone G 6148.

LARGE GROUND-FLOOR ROOM, WARM, central. Meals if desired. B 6441.

41a FLATS AND APARTMENTS WANTED, UNFURNISHED

WANTED, JAN. 1—UNFURNISHED SELF-contained three or four-room apartment. Must be in Oak Bay. Fireman, wife and eight-month-old son. Rent not over $80 monthly. Phone G 4816, E 8092, or write Box 1857, Victoria Press.

YOUNG BUSINESS COUPLE REQUIRE three-room, well-heated apartment with electric range and frig if possible. Must be in good surroundings. G 9913, 9 - 5.30.

SELF-CONTAINED APARTMENT, BED-sitting room, kitchenette. For quiet gentleman. Close in. B 6247 after 4.

42 HOUSES TO RENT, FURNISHED

FOUR-ROOMED BUNGALOW, 1276 PARK Terrace, Esquimalt, basement and furnace. Rent $65. Lease for one year. Apply Brown Bros. Agencies Ltd. Phone E 1183.

AVAILABLE IMMEDIATELY
OAK BAY
COMFORTABLE FAMILY HOME in excellent location off Beach Drive. Three bedrooms, OIL-O-MATIC heating, fully furnished, one year's lease available. Rent $105 to responsible tenants.
APPLY
A. BERNARD & CO. LTD.
629 FORT STREET Phone G 9335

42a HOUSES TO RENT, UNFURNISHED

OAK BAY, BEACH DRIVE—FULLY MODern six-room unfurnished bungalow, automatic oil hot-water heating. Panoramic sea views. Available about 18th December on a twelve to eighteen-month lease at $125 per month. Adults only. The B.C. Land & Investment Agency Ltd., 922 Government St., G 4115.

AVAILABLE NOW, CHOICE ACCOMmodation for discriminating tenants. Living room, dining room, kitchen. Complete with new oil range. Also washroom down. Three bedrooms and bathroom up. Garage, close in. G 2708.

1610 DENMAN—NEW SIDE-BY-SIDE DUplex, electric stove, fridge and oil heat, suitable business couple, $60. Albion 174 R.

UPPER DUPLEX IN FAIRFIELD, CONTHREE BEDROOMS, GARAGE IN BASEment, gas range, heat and hot water supplied. Gorge, close in. Adults only, $75. Box 1827, Victoria Press.

RESPONSIBLE PARTY WOULD LIKE to rent three-bedroom bungalow, up to $75. B 6223.

JAMES BAY — FOUR-ROOM HOUSE; full basement, $65 a month. G 7757. Apply 236 Ontario.

MR. EASTWOOD, I HAVE MISLAID your phone number, please phone E 2216.

sisting four rooms. Newly decorated. Apply 415 Chester.

FOUR-ROOM HOUSE, $35 A MONTH rent. Stove for sale. Albion 5 M.

42b HOUSES TO RENT, FURNISHED OR UNFURNISHED

JEEVES BROS.—TRANSFER AND STORage; local and long-distance moving; packing, crating and shipping; lift van service to Vancouver. Phone Empire 9832.

44 HALLS, STORES AND OFFICES TO RENT

WARM, CLEAN OFFICES, SUITABLE FOR agents; free telephone answering service available. Williams Bldg., 749 Broughton. Phone E 4101.

LARGE HALL AND MEDIUM-SIZE HALL, suitable for meetings and social gatherings; piano and kitchen facilities. Williams Bldg., 749 Broughton St. Phone E 4101.

ESQUIMALT COMMUNITY CLUB HALL. All facilities. Phone Garden 5794.

46 WANTED TO RENT MISCELLANEOUS

SIROCCO BALLROOM
SPACE AVAILABLE, SUITABLE FOR merchandise display, club meetings, sales, conventions, banquets, wedding parties, concerts, dances. Reasonable rates. Empire 9231.

47 CARS FOR SALE

1951 MERCURY 2-DOOR SEDAN, 7,000 miles. As new. Saunders & Hitchman, 2554 Cadboro Bay Road.

47 CARS FOR SALE

1947 FORD COUPE DE LUXE; A carefully serviced and pretty car in top shape. 42,300 miles. Visor, undersealing, heater, defroster, clock, backup and spotlights. Newly enameled in first quality silver grey. Recent clutch reline and brake cylinders. Owner leaving at short notice for U.S. $1,375 or near. Phone E 3245, anytime.

1929-1950 CARS FOR LESS MONEY. Note: We have a number of good reasonably priced cars that $100 will handle. Sangster's Veteran Auto Mart, 1824 Quadra.

1815 DOUGLAS STREET. AUTO INSURance well written at low rates. Hawkes Foster Ltd. (Harry Foster, manager). Day or night. Beacon 2101.

SELL OR TRADE—1947 STUDEBAKER five-passenger Regal Starlight Coupe; English trade preferred. B 2197, evenings E 3883.

1927 BUICK "6". EXCELLENT CONDItion inside and out. Motor in first-class shape. Good heater. Can prove work done on motor. Call anytime, 3316 Cook or phone B 3080.

CAR FOR SALE—1949 PONTIAC SEDAN, 21,000 miles, with rack, excellent condition, $2,100. Apply Mt. Douglas Auto Court, R.R. 4. Phone Albion 111 M.

MUST SELL, 1940 PACKARD SEDAN IN lovely condition. Will accept $900. Phone B 7608. 244 Fenn Road.

1947 AUSTIN 8, VERY GOOD CONdition. Must be seen to be appreciated. B 1135.

1942 FORD BUSINESS COUPE WITH heater, radio, fog lights and other accessories. Colquitz 63 Y, between 6-7 p.m.

1949 PONTIAC 4-DOOR TORPEDO, OVER $350 extras. $1,850, trade or offer. Box 4035, Braefoot Road, Albion 15-Y.

1936 OLDSMOBILE FOUR-DOOR SEDAN, heater, $140 for quick sale. Phone G 6167 after 6 p.m.

1948 CHAMPION STUDEBAKER, RADIO, heater, overdrive and turning lights, $1,575. E 7932.

BARGAIN
1949 Hillman, underseal, heater, defroster; low mileage; $1,250. E 2010.

1940 PONTIAC SEDAN, A-1 CONDITION, winterized heater. Call after 5 p.m. or Sunday. 186 Joseph Street.

1939 MERCURY, MUST SELL. REASONable. B 2853.

CASH! — IMMEDIATELY FOR GOOD clean cars. Royal Auto Sales.

1940 AND EARLIER CARS AT WHOLEsale prices at Wilson's.

1947 WILLYS STATION WAGON, PRICE $1,350. Terms. 815 View Street.

FORD PREFECT, ONE OWNER, A lovely little car. Phone B 5018.

DAVIS MOTORS LTD.
900 Fort St. — 920 Yates St.
G 8154 - G 8342

1951 SINGER SPORT CONVERTIBLE. New condition throughout $1495
1950 PONTIAC SEDAN. Heater, etc. $2195
1950 VANGUARD SEDAN. Leather upholstery $1595
1950 MORRIS MINOR COACH $1150
1950 AUSTIN A 40 SEDAN $1395
1949 PONTIAC 2-DOOR SEDAN $1795
1949 CHRYSLER WINDSOR SEDAN. All custom extras $2575
1949 DODGE SPECIAL DE LUXE SEDAN $1950
1948 STUDEBAKER CHAMPION SEDAN. Overdrive and extras $1695
1948 CHEVROLET COACH. New paint and extras $1495
1948 DODGE SPECIAL DE LUXE SEDAN $1695
1947 DODGE DE LUXE SEDAN $1495
1947 NASH SUPER SEDAN $1550
1946 CHEVROLET SEDAN $1195
1940 FORD COACH $650
1939 BUICK SPECIAL SEDAN $795
1938 CHEVROLET SEDAN $795
1938 DODGE SEDAN $795

TRUCK SPECIALS
1949 G.M.C. ½-TON PICK-UP $1450
1947 DODGE 1-TON PICK-UP $1095
1947 MAPLE LEAF 3-TON TRUCK. 4-yard body and hoist $1895
1945 CHEVROLET ½-TON PICK-UP $895
1941 G.M.C. 2-TON FLAT DECK $895
1940 PONTIAC LIGHT DELIVERY $495
1937 G.M.C. 2-TON TRUCK. Dump body and hoist $795

50 MORE CARS TO CHOOSE FROM

For After Hours Information Please Phone Any of the Following Salesmen:
HAROLD BRUNELL, E 6129
GLENN O. SMITH, E 7309
SAM TAYLOR, B 4500
GUY MORLEY, G 5218
JACK CLEMENTS, Albion 284X
BINKIE TISDALL, E 1644
GORDON TOMLIN, G 8154, 9 to 6 p.m.

DAVIS MOTORS LTD.
BUICK - PONTIAC - VAUXHALL
G.M.C. TRUCKS

LOUIS NELSON LTD.
827 PANDORA AVENUE E 6113
KAISER - VANGUARD - TRIUMPH

1951 KAISER SPECIAL SEDAN. Equipped; demonstrator $2,895
1951 TRIUMPH—Demonstrator, equipped $1,450
1950 PREFECT SEDAN — Excellent condition, low mileage.
1950 METEOR SEDAN $1,875
1950 AUSTIN SEDAN $1,295
1949 AUSTIN SEDAN, in excellent condition $1,195
1949 PONTIAC SEDAN $1,950
1949 HILLMAN SEDAN $1,225
1949 VANGUARD SEDAN $1,395
1948 CHEVROLET SEDAN $1,550
1948 PLYMOUTH SEDAN $1,450
1939 PONTIAC COUPE—Heater $650
1938 CHEV. COACH. A one-owner car, new paint job, new tires, low mileage. The cleanest Chev. in town. $750
1933 FORD COACH $225

TRADE OR TERMS

K-M AUTO SALES
B 5822
1101 YATES AT COOK STREET
BETTER CARS FOR LESS

Frank Ivings' Garage
BLANSHARD AT JOHNSON
1949 MONARCH SEDAN. Radio and heater $1950
1948 AUSTIN SEDAN $995

WILSON MOTORS LTD.
YATES AT QUADRA
E 1107 — E 1107

MORE PEOPLE BUY USED CARS HERE THAN ANY OTHER PLACE—1,234 USED CARS SOLD TO DATE THIS YEAR.

1951 CHEV. COM. COUPE $3395
1950 OLDS SEDAN "88". Radio and heater $3195
1949 OLDS 2-DOOR SEDAN "88". Radio, heater $2795
1951 CHEV. DE LUXE SEDAN. Power glide $2595
1950 PONTIAC 2-DOOR SEDAN. Radio and heater. Big six $2595
1947 CADILLAC SEDAN. Radio and heater $2595
1950 OLDS 2-DOOR SEDAN "76". Hydramatic drive. Radio and heater $2595
1950 MONARCH SEDAN. Radio and heater $2495
1951 STUDEBAKER COUPE. Radio, heater $2495
1949 PONTIAC SEDAN SILVER STREAK "8". Radio and heater $2395
1949 OLDS SEDAN "76". Hydramatic drive $2395
1950 PLYMOUTH DE LUXE SEDAN. Radio, heater $2195
1950 CHEV. DE LUXE SEDAN. Heater, white wall tires $2195
1950 STUDEBAKER COUPE. Radio, heater $2145
1950 CHEV. SEDAN $2095
1947 BUICK SEDANETTE. Radio, heater $1995
1950 CHEV. SEDAN. Heater $1995
1950 CHEV. SEDAN. Heater $1945
1949 CHEV. SEDAN. Radio and heater $1895
1946 OLDS SEDAN "98". Hydramatic drive. Radio and heater $1695
1950 VANGUARD SEDAN $1595
1950 AUSTIN SEDAN $1345
1949 AUSTIN SEDAN $1295
1949 AUSTIN 2-DOOR $1125
1950 PERFECT $1095

WILSON'S
RED SPOT SPECIAL
1948 DODGE DE LUXE SEDAN, equipped with heater and new seat covers. Reconditioned and guaranteed with the Wilson OK. Previously advertised for $1,695. Now on the spot for $1495
HERE IS A REAL SAVING OF $200. DON'T DELAY, SEE THIS ONE TODAY.

GOOD VALUE USED CARS
On Our Yates St. Bargain Lot
1947 CHEV. SEDAN $1195
1946 MERCURY SEDAN $1095
1941 FORD SEDAN $945
1941 HUDSON SEDAN $895
1939 BUICK SEDAN $895
1938 FORD SEDAN $795
1948 MORRIS 2-DOOR $695
1939 NASH SEDAN $695
1938 FORD SEDAN $695
1940 HUDSON SEDAN $695
1939 WILLYS SEDAN $645
1938 CHEV. 2-DOOR $595
1939 FORD SEDAN $595
1938 DODGE COUPE $495
1936 FORD SEDAN $495
1938 DODGE SEDAN $495
1934 CHEV. 2-DOOR $295
1936 STUDEBAKER SEDAN $295
1936 PONTIAC SEDAN $195
1933 CHRYSLER SEDAN $145

USED TRUCKS READY FOR WORK
1950 CHEV. SEDAN DELIVERY $1695
1950 CHEV. ½-TON PICK-UP $1595
1949 CHEV. ½-TON PICK-UP $1495
1949 FARGO 1-TON PICK-UP $1445
1951 COMMERCIAL PANEL $1345
1948 CHEV. ½-TON PICK-UP $1295
1945 INTERNATIONAL 2-TON C.C. $1145
1946 FORD 2-TON C.C. $995
1947 FORD ½-TON PANEL $995
1946 CHEV. ½-TON PICK-UP $995
1939 FORD 2½-TON FLAT DECK with rollers $745
1941 FORD ½-TON PICK-UP $695
1938 INTERNATIONAL PANEL $295

REMEMBER: A GOOD DEAL DEPENDS ON A GOOD DEALER.

WILSON'S BARGAIN LOT
YATES AT QUADRA
Open Evenings Till 9
E 1106 — E 1106

VICTORIA SUPER SERVICE ANNOUNCES YEAR-END CLEARANCE OF INVENTORY
Every car must go. Drastically reduced prices. HUNDREDS OF $$ OFF ON EACH CAR.
Watch for our big display ads. Come TODAY while the selection is at its best.
Victoria Super Service Limited
Johnson at Blanshard E 1156

RUDOLPH THE RED-NOSED REINDEER

47 CARS FOR SALE

NATIONAL MOTORS LIMITED
CANADA'S HIGHEST TRADERS

PRICES ARE CHANGING
They Are Going to Be Higher

NOW
IS THE TIME TO CHANGE
FOR ONE OF OUR
A 1 USED CARS

1950 FORD SEDAN, Radio, 1 owner, 14,000 miles, A 1 ... $2295
1950 DODGE SEDAN. Heater, 1 owner, A 1 ... $2095
1950 MONARCH SEDAN. Heater, radio, overdrive, visor, 1 owner, A1 ... $2795
1949 PLYMOUTH 5-PASSENGER. Heater, 1 owner, A1 ... $1895
1949 FORD SEDAN. Heater, A 1 ... $1895
1949 CHEVROLET SEDAN. Heater, spotlite, A1, 1 owner ... $1895
1949 FORD SEDAN. Heater, A 1 ... $1795
1948 CHEVROLET SEDAN. A 1 ... $1495
1947 CHEVROLET SEDAN. Heater, A 1 ... $1395
1946 CHEVROLET SEDAN. Heater, radio, A 1 ... $1395
1941 FORD COUPE. Heater ... $695
1936 CHRYSLER SEDAN. New-motor job ... $395
1934 CHEVROLET SEDAN. Heater, new tires ... $325

MORE TO CHOOSE FROM

TRUCKS
ALL MAKES — ALL SIZES

"HEART OF AUTO ROW"
819 YATES ST. G 8177. 821 VIEW ST.

A FEW BUYERS' BUYS
FROM OUR OUTSTANDING
USED CAR STOCK

'47 Plymouth Sedan
Extra nice condition is found in this heater-equipped car. Dependable service is yours in Stock 1424B ... $1597

'39 Hudson Sedan
The condition of this car is away above what you would expect to find at the price. Stock 1634B ... $697

'41 Plymouth Sedan
A well-cared-for car that has years of low-cost motoring built into it. Heater. Indeed Stock 1612C is value at ... $1047

'42 Dodge Sedan
It's radio and heater equipped and you must inspect this car and see the unbelievable value. Stock 1673G ... $897

'50 Chevrolet Sedan
No matter how you look at it this is a beautiful car. Heater. Face winter with a smile and be sure of fine driving. Stock 1621B ... $1647

'41 Pontiac Sedan
This very popular model comes with radio and heater. Priced well below market value. Stock 1510B ... $1097

'49 Ford Two-Door
This is in top condition inside and out. Carefully driven and has had one-owner care. Pleasant driving is yours in Stock 1595A ... $1697

FOR THE BEST DEAL IN TOWN IT'S ALWAYS

OLSON'S
BARGAIN LOT
1036 YATES STREET PHONE G 1144
Open Till 9 P.M.
DEALERS FOR
CHRYSLER — PLYMOUTH and FARGO TRUCKS

GLADWELL MOTORS
Victoria's Volume Dealer
800 Pandora
Open Nights Till 9

'50 PREFECT SEDANS, heaters ... $ 995
'50 PONTIAC SEDAN de luxe Streamliner ... $2,495
'50 CHEVROLET club coupe ... $2,150
'50 METEOR TUDOR, custom over drive, radio, heater ... $2,250
'49 METEOR club coupe, two-tone one owner ... $1,795
'47 DODGER, 2-door, visor, radio, heater, etc. ... $1,595
'46 MERCURY sedan "118", heater excellent ... $1,395
'43 MERCURY sedan, paint and motor tops ... $1,150
'48 AUSTIN sedan ... 995

BARGAINS—"AS IS"
'49 MONARCH sedan, visor, heater ... $1,650
'49 FORD custom sedan, radio and heater ... $1,550
'41 CHRYSLER ROYAL sedan ... $ 850
'40 FORD sedan ... $ 695
'37 DODGE sedan ... $ 495
'34 PLYMOUTH sedan ... $ 295
'34 CHEVROLET sedan ... $ 275

YEAR END TRUCK SALE
'51 THAMES ¾-TON PANEL, 4,000 miles ... $ 995
'41 CHEV. 11-FT. METAL DECK, hoist, fair motor, tires, etc. ... $ 895
'37 CHEV. 2-TON, good tires, paint, body, brand new motor, an exceptional truck ... $ 725
'48 MERCURY ½-TON EXPRESS, good condition ... $1,150
'48 MERCURY ½-TON, new paint ... $1,195
'48 MERCURY ½-TON PANEL ... $1,295

B 2111 (Days) B 2112 (Evenings)

PITZER & NEX
HILLMAN DEALER
HUMBER HAWK - COMMER VAN
2650 DOUGLAS ST. PHONE E 6424

1946 DODGE ½-TON PANEL. First-class condition ... $875
1950 HILLMAN MINX SEDAN. 1 owner car ... $1475

TEACH YOUR DOLLARS
TO HAVE MORE CENTS
Drive a Used Car From
SPEEDWAY AUTO SALES
G 7421 846 YATES STREET

47 CARS FOR SALE

BEAT THE PRICE INCREASE

It is indicated that new car prices will be increased shortly. This will be passed on to you—the Used Car Buyer! Act now! See these "Gold Seal" Used Cars at

J. M. WOOD MOTORS
THE HOME OF "GOLD SEAL" USED CARS

EACH WITH A
WRITTEN GUARANTEE

1946 DE SOTO SEDAN. Owner driven, only 10,650 miles. This car is like new inside and outside ... $2250
1951 DODGE REGENT SEDAN. 6,000 miles. Heater. Save money by buying this car ... $2750
1950 DODGE SPECIAL DE LUXE SEDAN ... $2295
1950 CHEVROLET SEDAN. A real buy ... $1995
1949 CHEVROLET TUDOR. A nice family car ... $1695
1948 FORD SUPER DE LUXE FORDOR. Radio and heater ... $1495
1950 AUSTIN A 40 SEDAN ... $1450
1941 BUICK SEDAN. Radio and heater ... $1295
1949 NASH SEDAN. Aid-conditioned heater. One owner car. 31,000 miles ... $1095
1947 OLDSMOBILE SEDAN. Radio, heater ... $1695
1949 PLYMOUTH SEDAN. Heater ... $1995
1941 PLYMOUTH SEDAN ... $1050

MANY MORE TO CHOOSE FROM AT OUR TWO LOCATIONS
1061 YATES ST. 837 YATES ST.
PHONE G 7196

COMPARE OUR PRICES
1949 STUDEBAKER CHAMPION SEDAN. Only run 12,000 miles ... $1995
1949 CHEVROLET 2-DOOR SEDAN ... $1695
1948 AUSTIN SEDAN ... $995
1949 STUDEBAKER CHAMPION PICKUP ... $1295
1948 STUDEBAKER CHAMPION SEDAN equipped with climatizer and overdrive ... $1795
1949 HILLMAN SEDAN. Column gear shift ... $1195

JAMESON MOTORS LTD.
740 BROUGHTON ST. VICTORIA, B.C.
Phone G 8353; After 6 p.m., E 7374-E 6204

OUTSTANDING VALUE
1951 FORD CONSUL ... $1795
Guaranteed as new air conditioner. 4,000 miles. Another dependable automobile.

SPENCER HOUSTON
CAR SALES
951 YATES ST. B 1032

47 CARS FOR SALE

PRE-CHRISTMAS
INVENTORY REDUCTION
NOW UNDER WAY

1950 HILLMAN MINX; new car condition ... $1445
1950 AUSTIN A-40 COUNTRYMAN 9,000 miles ... $1545
1949 STUDEBAKER SEDAN ... $1975
1946 AUSTIN SEDAN ... $695
1938 HUDSON COACH ... $645
1938 OLDSMOBILE COUPE ... $695

OUR POLICY
IS
CUSTOMER SATISFACTION

THOMAS PLIMLEY
LIMITED
Est. 1893
1010 YATES ST. G 7161

SPECIAL BUY
1949
VAUXHALL "SIX"
SEDAN
Condition Just Like New
$1495
Masters Motor Co. Ltd.
815 VIEW ST. PHONE E 3541

LEASE — PURCHASE
A NEW CAR—$70 PER MONTH
GLADWELL'S
U-DRIVE LTD.
B 2111 910 Pandora

B 6241 — 24 HOURS
AUTO OWNER!
WHEN YOU'RE NEEDING AUTO INSURANCE WE OFFER CURB SERVICE OR USE OUR PARKING LOT. NO PARKING PROBLEMS. NO DELAY.
RESIDENTIAL REALTY
2204 DOUGLAS
Open to 9 p.m. Daily

47a TRUCKS AND TRAILERS FOR SALE

1949 STUDEBAKER ½-TON PICK-UP, good condition, $1,350. Norton Service, G 4842.

47a TRUCKS AND TRAILERS FOR SALE

¾ - 1-TON PICK - UP
1947 CHEVROLET PICK-UP—Mechanically perfect, 4-speed transmission. Good tires, new paint job.
$1295
FARWEST MOTORS LTD.
YATES AT VANCOUVER STS. G 8174

47c AUTO REPAIRS AND SERVICE

1949 G.M.C. ½-TON PICK-UP CANOPY, low mileage, one owner, de luxe cab. Underseal, new battery, new tires front, snow grip rear. Heater and defroster. This unit selling for $200 off market value. "Check dealers" prices for comparison. Price, $1,300. Terms. Phone, Belmont 59 G.

MOTOR AND CHASSIS STEAM CLEANING. Empress Garage, 629 Courtney. E 7632.

MOONEY'S AUTO BODY SHOP
Body, paint and fender repairs. E 4177.

SPEEDOMETER & WINDSHIELD WIPER repairs. Chet Dowman, 724 Johnson. E 1411.

AUSTIN, PACKARD AND
JAGUAR OWNERS
BATTERY DEAD???
Easy Cure: Come in now for an up-to-the-minute check of your battery—FREE!
Tip to Remember: Catch faulty cables, voltage regulators and brushes before they catch you!
Come in and let us give you an estimate on:
Inspect and tighten all battery cables, electrical wiring and connections. Test operation of generator and regulator. Inspect generator brushes. Inspect and adjust fan belt. Reset regulator, if necessary.
THOMAS PLIMLEY LTD.
1010 YATES STREET
VICTORIA, B.C.
G 7161 Est. 1893

"CARE SAVES WEAR"
LET US WINTERIZE YOUR CAR WITH TUNE UP FOR WINTER STARTING.
HAWKES BROS. GARAGE
Moss and Fairfield—E 0641

47d AUTO FINANCING AND INSURANCE

FOR YOUR INSURANCE NEEDS, SEE Johnston & Co. Ltd., 1306 Broad St., E 5341.

CAR INSURANCE COSTS ONLY $14 to cover in B.C. to get a pink card.
J. W. BUCKLER INSURANCE AGENCIES
124 Pemberton Building Empire 2144

PURCHASE YOUR CAR AT 50% REDUCTION IN CARRYING CHARGES
4½% INTEREST
ON UNPAID BALANCE
GILLESPIE, HART & CO. LTD.
611 FORT STREET GARDEN 1181

47d AUTO FINANCING AND INSURANCE

AUTOMOBILE FINANCING
Purchases of automobiles, household appliances and industrial equipment financed on monthly payment plan. Loans on late model cars. Reasonable Rates. Prompt Service
ISLAND FINANCES LIMITED
1112 Broad Street Phone Garden 6831

48 CARS AND TRUCKS WANTED

WANTED TO PURCHASE DIRECT FROM owner for personal use, a good type of car (sedan) in A1 condition. State full particulars and cash price to Box 1698, Victoria Press.

MY 1942 CHEV. AND CASH FOR YOUR '49 or '50 Chev or Pontiac sedan delivery. E 3718.

ATTENTION — CASH FOR OLD CARS, any condition. Bob, E 7689.

NEED CAR FOR MY BUSINESS. ALL cash. No dealers. B 3523.

49 BOATS AND MARINE FOR SALE AND WANTED

BOAT-BUILDING AND REPAIRING, ENGINE-INSTALLATION, machine work, welding and tank-making, etc.
FOSTER'S SHIPYARD
419 Bay Street E 0408

INBOARD AND OUTBOARD
POWER BOATS
SPORT FISHING CRAFT
Boats of all types built to order.
VOGLER'S SEACRAFT
E 0412 3041 Douglas St.

FOR SALE—A RECONDITIONED GRAY marine engine, model 4 cylinder 75 h.p. Phantom series. Direct drive, as new. Call Angus Marine, 564 Yates St., G 7431.

MARINE RADIO, SPILSBURY & HEPburn, Epcol, Fisher, Trojler Skolite sounders. Radio Specialties, 546A Johnson. Beacon 2725.

"AIRGUIDE" FISHERMAN'S BAROMETER The most unique instrument for the sport fisherman, shows barometric pressure AND points to the fishing conditions on an easy to read scale. Comes in attractive grey leatherette case, amazingly low in cost, makes an ideal Christmas gift for him.
SHIP CHANDLERS
(McQUADE'S LTD.)
1214 WHART ST. PHONE E 1141

Boat lumber of all descriptions. Oak, Mahogany, Red and Yellow Cedar, Edge Grain. Boat keels and ribs cut to order. Custom machining to detail. Extra long panels of Marine plywood. Enquiries welcomed.
BUILDERS SASH & DOOR
LTD.
350 Garbally Road B 3171

JOHNSON AND WISCONSIN
BRIGGS-STRATTON ENGINES
PARTS AND REPAIR SERVICE
ANGUS MARINE
564 YATES STREET G 7431

EVINRUDE - GRAY - G.M. DIESEL
ALL TYPES MOTOR REPAIRS
ORR & JAMES, LTD.
1210 WHARF ST G 3121

51a MORTGAGE LOANS

ANY REQUEST FOR A MORTGAGE APpreciated. Pemberton, Holmes Ltd., 1002 Government Street. Garden 8124.

51a MORTGAGE LOANS

WE OFFER THE FOLLOWING INVESTMENTS.
PHONE US TODAY TO INSPECT.
1st mortgage of $2,500 at 6½% pays $30 month. Value of property $6,000.
1st mortgage of $3,000 at 6% pays $50 monthly. Value of property $8,500.
1st mortgage of $4,500 at 6% pays $45 monthly. Value of property $11,500.
All the above mortgages are for three years.
FINANCIAL SURVEY LIMITED.
1324 Government Street. Phone G 9305.

FUNDS ON HAND AND IMMEDIATELY AVAILABLE FOR MORTGAGE LOANS
Large and small amounts—low interest—quick decisions. Repayments to suit. Reasonable charges. Mortgages and agreements purchased.
Consult our mortgage department.
P. R. BROWN & SONS LTD.
Serving Victoria for Over 50 Years
1112 Broad Street Phone Garden 7171

1st mortgage of $2,500 at 6½% pays $30 month. Value of property $6,000.
1st mortgage of $3,000 at 6% pays $50 monthly. Value of property $8,500.
1st mortgage of $4,500 at 6% pays $45 monthly. Value of property $11,500.
All the above mortgages are for 3 years.
FINANCIAL SURVEY LIMITED
1324 Government Street Phone G 9305

A. BERNARD & CO. LTD.
LARGE AND SMALL AMOUNTS FOR residential and business properties at low rates. Progressive N.H.A. building loans at prevailing rates.
629 FORT STREET Phone Garden 9335

52 WANTED TO BORROW

WANTED — CLIENTS WITH LARGE OR small sums of money to invest in first mortgages at 6% interest, good monthly payments. Inquiries appreciated. Mr. Spencer Garden 9305.
FINANCIAL SURVEY LIMITED
1324 Government Street

53 TIMBER BROKERS

3,000 FEET OF STANDING TIMBER, FIR; M-4 Allis Chalmers cat with blade and ½-yard front-end loader; four 200 feet of ⅜ gullines; two chockers; one set of tongs; three blocks. $4,500 cash. Ganges 18R.

53a TIMBER WANTED

STANDING TIMBER; ALSO LONG OR short logs up to 48" on butt end. Atom Lumber Co., 210 Johnson Street West. B 2249; eves, G 0912.

PRIVATE TIMBER WANTED
40 TO 400
ACRES
WILL PAY CASH
Box 1912, Times

54 BUSINESS OPPORTUNITIES

ROYAL OAK BUSINESS CENTRE. AN opportunity to establish yourself in this rapidly expanding district, 5 miles from Victoria. Opening for another grocer, drug store, coffee and confectionery shop. Build your own premises with living quarters—low taxes—on this fine double-frontage lot. Offered for sale cheap at $1,575. See Mr. Bagshawe, The B.C. Land, 922 Government. G 4115. Evenings E 2548.

WANTED—BAKERY
Please give full particulars, output, equipment, prices. Apply first letter. Partnership considered, with option to buy later. Box 1834, Victoria Press.

54 BUSINESS OPPORTUNITIES

DOWNTOWN COFFEE SHOP
Located in the heart of the business district and doing fine business. Personal reason for selling. Investigate this one. Attractive terms to responsible persons at $4,500.
Ed Olson or Stan Evans.
WESTERN HOMES LTD.
611 YATES STREET B 2157

APARTMENTS, REVENUE PROPERTIES and all types of business required for out of town clients. Call Mr. Evans, at Western Homes Ltd., B 2157, evenings G 8286.

GILT-EDGED INVESTMENTS
IN
VANCOUVER AND VICTORIA

Owner of the following properties now residing in U.S.A. wishes to dispose of holdings and offers these sound properties at figures yielding very attractive returns.

(1) Two (2) five-year-old duplexes, stucco comprising four suites of four rooms and bath. Cement basement and separate heating. Each suite with approximately 10% yield at very low rents. Half cash. Mortgage at 4½% ... $24,000
(2) Large brick and concrete building comprising five floors and basement. Main floor rented, upper floors 45-room hotel, leased for five years. Outgoings, taxes and insurance only. In heart of city. High mortgage available ... $50,000
(3) Theatre building and three stores, comprising building, furnishings and equipment. Theatre leased three years with option of further five. Yield well over 10%. Priced at ... $98,500
(4) In Victoria, another sound brick theatre. Fully equipped with latest projectors, etc. on downtown thoroughfare, leased for five years. Yield over 10% ... $55,000
(5) Also in Victoria. Sound brick building on main downtown thoroughfare. Comprising large store, basement and upper floors. Only outgoings, taxes and insurance. A completely trouble-free investment. Priced at ... $28,500

SOLE AGENTS
A. BERNARD & CO.
LIMITED
629 FORT STREET PHONE G 9335

RANDALLS
CAFE
AND
CITY HOTEL

27-Room hotel, fully equipped with all new furniture, automatic hot water heating to all rooms, located in middle class district; besides this going concern there is an excellent cafe with a daily turnover of approx $100. Good steady clientele. This entire property is on long lease and very reasonable rent. Owner is due to go to hospital within the next few days; so fast deal is necessary, will consider trade. So come in and discuss it with us if you are interested.
Price ... $23,800
No phone information
GEORGE RANDALL
1309 DOUGLAS G 8109

DOWNTOWN COFFEE SHOP
Located in the heart of the business district and doing fine business. Personal reason for selling. Investigate this one. Attractive terms to responsible persons at ... $4500
Ed Olson or Stan Evans
WESTERN HOMES LTD.
611 YATES STREET B 2157

54 BUSINESS OPPORTUNITIES

TOWN & COUNTRY
HOMES LIMITED
1923 QUADRA STREET B 7276

THE ONLY THING
DEPRECIATING TODAY IS
MONEY
BUY A DUPLEX
SALE OR TRADE
$5000 Down — $5000 Down
$5000 Down

A rambling, ultra-modern ranch-style home, two years old, attractive exterior, plate-glass windows, ceiling to floor. Living room, 22 feet long, large fireplace, two spacious bedrooms, dining room, beautifully decorated in pastel shades. Oak floors, 1,100 square feet of floor space, rents for $85 monthly. Another ultra-modern suite of three rooms, living room, 16 feet long, large plate-glass windows, fireplace, bedroom, attractive kitchen, modern bathroom, rented $55 monthly. Rumpus room, 25 feet long, rented $25 monthly. Full high basement, automatic oil heat, air-conditioned. Excellent location, sea view, will trade for five or six-room modern home close in, up to $10,000 or small self-contained apartment house.
Full price ... $16,800
Contact I. V. Saunders, B 7276
Day or Night

WILL TRADE FOR A HOME
REVENUE PROPERTY
$10,000 - $10,000 - $10,000

A good income property is the best hedge against inflation. A beautifully-kept property of two lots set in lawns, shrubs, fruit trees, seclusion. An unusually attractive home, full basement, oil heat, garage. Owner's living quarters, living room, 20 feet long, modern kitchen, two bedrooms, two suites rented, Pembroke bathroom, excellent revenue without owner's suite. Will trade for five or six-room home up to $7,500 with basement.
Contact I. V. Saunders, B 7276
Day or Night

$3300 DOWN—TRIPLEX
OIL-O-MATIC

A spotless triplex grossing $160 a month conveniently located near the Parliament Buildings. Each suite is self-contained and there is very little unkeeping expenses. Work out your returns on an investment of $3,300.
The full price is ... $9600
Contact B. Price, B 7276
Day or Night

Don't Forget Our Drive-In Facilities For Listings. Also Parking Space For 200 Cars

INVESTMENTS
BUSINESS PROPERTIES
APARTMENTS

Ten suites, all self-contained. Quadra district. ... $18,500
Fairfield stucco apartment, 4 excellent suites, large rooms, Oil-O-Matic, fridges, stoves, garages. ... $21,000
5 suites, modern apartment in first-class condition. Close in ... $37,500
Business property on Yates Street. Modern stores, on lease. Splendid investment. ... $28,500
Choice double corner on Douglas Street, in the heart of the city. Good building well rented. ... $120,000
For further information on the above, call Mr. Joseph Smith, Eves., B 3298
GEORGE RANDALL
1309 DOUGLAS G 8109

Grocery and Confectionery
$4750
This sum will start you on your way to independence, be on your own and enjoy life. This business is a money maker if you can make a good cup of coffee, sell groceries and serve a good confectionery demand. In my opinion (and that's after 35 years in the business in Victoria), you can't do better. For further information call Norman R. Hill, evenings G 6605.
A. M. TAYLOR SPITTAL
& CO. LTD.
1216 BROAD STREET G 9368

STORE
WITH LIVING QUARTERS
Modern building on busy corner in fast-growing suburban locality, now being operated as grocery and confectionery. Arrangements can be made to purchase stock and fixtures. This will stand investigation.
Price, buildings ... $10,500
Mr. Roberts
H. G. DALBY & CO. LTD.
PHONE E 6241 634 VIEW ST.

56 LISTINGS CANCELLED

3129 BOND ST.—sold by CLIFF GREEN AND ROY SMITH OF WESTERN HOMES LTD., 611 Yates St. If you'd like us to sell YOUR house phone B 2157 (days) or else evenings the numbers are G 4209 or G 3019.

4115 QUADRA SOLD BY RITHET CONsolidated Ltd.

1150 FINLAYSON NOW LISTED EXclusively with Rithet Consolidated Ltd.

RECENT SALES BY
WHITTOME'S
319 Irving Road
1048 Chamberlain St.
160 South Turner Street
735 Queens Avenue
3561 Cedar Hill Road
Listings of residential property urgently required, please call
J. H. Whittome & Co. Ltd.
901 GOVERNMENT ST. B 4255
Member of the Real Estate Board

REAL ESTATE SALESMEN
Owing to the considerable expansion of our Real Estate business, we have an opening for a young, energetic, licensed Real Estate Salesman of proven ability, to augment our staff. We offer the best commission set-up in town, in a good ground-floor location. Contact
WESTERN HOMES LTD.
611 YATES ST. VICTORIA B 2157

56a LISTINGS WANTED

LISTINGS WANTED. LIST YOUR PROPerty with F. N. Cabeldu Ltd. for immediate attention. Phone E 7174.

57 HOUSES FOR SALE

ESQUIMALT HOME
SEVEN ROOMS, LARGE LIVING ROOM with oak floors and fireplace; full dining room; modern kitchen; 4 bedrooms with large closets and bath; closed stairway; full cement basement with extra toilet and hot water furnace; half-acre lot with plenty assorted fruit trees. Price $9,200. Alton & Fleming, 1006 Blanshard. G 8112.

The Gift Spotter

for MOM

Take Advantage of the
FREE GIFT WRAPPING AND MAILING SERVICE
On All Merchandise Bought at
THE SCOTTY SHOP?
1003 GOVERNMENT ST. E 5041

TIRED?
Is Mom weary after all that Christmas shopping? Give her a bottle of true vitamins, "CATALYN."
THE HEALTH SHOP
1035 FORT STREET

for POP

AN IDEAL GIFT
FOR THE FAMILY CAR OR A FRIEND
REMOTE SPEAKER—ONLY $12.50
Can be adapted to any car radio, and with separate control switch.
JACK'S AUTO RADIO
773 PANDORA AVENUE G 9913

HEALTH!
If father refuses to take his Yogurt and Brewers Yeast, present him with a bottle of "ACIDOPHILUS YEAST."
THE HEALTH SHOP
1035 FORT STREET

for TOTS

Suggestions for the Little Ones:
Fireside Socks. All Sizes.
Tartan Pleated Skirts.
Boys' Tartan Short Pants.
Sweaters.
Angora Tam and Glove Sets.
THE SWEATER SHOP
(Middle of Block, Opp. Post Office)

for SIS

MAKE HER HAPPY
with a pair of big and little sister dress shoes from our large selection. A deposit will hold till Christmas.
FOOT PRINCE SHOES
On Yates between Gov't and Broad
813 YATES ST. G 8323

for GIRLS

DON'T MISS THE
WONDERFUL ARRAY
IN THE
Mc & Mc
"DOLL GALLERY"
SEE THE
SCOTCH LASSIE
TICKLETOES
RAGGETY ANNE
WETUMS DOLLS
FARMERETTE
LOVEMS
BABY PRECIOUS
These and many others at
McLENNAN, McFEELEY
& PRIOR
1400 GOVERNMENT ST.

for FRIENDS

REMEMBER
ROGERS'
FAMOUS CHOCOLATES
A LOVELY GIFT
Mail orders given prompt attention.
Open daily 9-5.30, including Wednesday.
913 GOVERNMENT ST. G 7021

? ? ! !
Has he read it? Will she like it? Cross out the ? ? and add the ! ! of browsing with a Gift Certificate from
The Haunted Bookshop
845 FORT STREET B 1427

LAMPS
BOUDOIR OR TABLE
Complete With Globe and Shade
From $2.95 to $8.95
Hurry, as there are only a few left!
SCOTT & PEDEN LTD.
506 CORMORANT ST. G 7181

for WOMEN

Make Your
Christmas Appointments Now
Prompt Cheerful Service
MARR WINN BEAUTY SALON
715 View Street (upstairs) G 7443

WANDERLUST
The lure of far-away places, the desire to see the wonders of the world—its treasures in gold, silver, copper, brass, precious and semi-precious jewels comes to most of us sometime.
If you can't travel you can see some of the world's most beautiful things and you'll
WANDER LESS
When it comes to gift hunting. For exquisite handcraft jewelry, unique treasures for the home, authentic imports, visit
PERSIAN ARTS & CRAFTS
907 GOVERNMENT ST E 2124

Gifts That Are Treasured . . .
ROYAL COPENHAGEN
The World's Most Beautiful Porcelain
Exclusive Importations
SYDNEY REYNOLDS LTD.
The Quality People
Opposite Empress Hotel, 801 Govt. St.

A "SUPER SEW"
MOST MODERN — MOST BEAUTIFUL
LOWEST COST PRECISION ELECTRIC SEWING MACHINE
ONLY $139.50, COMPLETE
Apply your old machine on the down payment.
GLOBE ELECTRIC
747 JOHNSON ST. B 5524, B 4350, Eves.

for MEN

AT CHRISTMAS GIVE
BILLFOLDS — ALWAYS THE PRACTICAL GIFT
$1.50 Up
NORRIS LEATHER GOODS
1320 GOVERNMENT ST. PHONE G 1531

THE TOGGERY SHOP LTD.
The Store of Quality, Style and Service
CHRISTMAS GIFTS FOR MEN—
Young and Old
"Your Inspection Invited"
1108 DOUGLAS STREET PHONE E 6912

for MEN

FOR A GIFT THAT WILL
BE APPRECIATED LONG
AFTER CHRISTMAS
GIVE HIM
STANLEY
QUALITY TOOLS
HAMMERS
PLANES
DRILLS
BIT BRACES
SCREW DRIVERS
ALL IN ATTRACTIVE GIFT BOXES
SEE THEM TODAY
AT
McLENNAN, McFEELEY
& PRIOR
1400 GOVERNMENT ST.

for BOYS

Make that boy happy this Christmas by giving him a Lightweight Motorcycle. Easy to operate and safe. Experts teach him free at
BROOKLANDS
MOTORCYCLE WORKS
937 FORT STREET
Pop Shanks E 5926 Reg Shanks

for FAMILY

Suitable Gift for Every Member of the Family . . . Books of
ODEON
GIFT TICKETS
Good at All Odeon Theatres in Canada
BOOKS FROM $1.00 TO $5.00
Now on Sale at the
ODEON AND PLAZA THEATRES

THAT CHRISTMAS GIFT
WATCH
(Over $40.00).
Will be insured FREE of charge for 1 year against loss or theft if you buy it at
ROSE'S JEWELLERS
1317 DOUGLAS ST. VICTORIA

CHRISTMAS HEADQUARTERS
A Gift
For Everyone
Records — Record Players
Toasters — Lamps — Irons
KENT'S LTD.
743 Fort St. G 7104

CHRISTMAS CARDS

ORDER YOUR
PERSONALIZED
CHRISTMAS
CARDS
TODAY
CHOICE SELECTION OF CARDS NOW READY FOR YOUR APPROVAL.
PRINTED WITH YOUR NAME AND ADDRESS.
SAMPLE BOOKS CAN BE SEEN AT EITHER OUR BROAD STREET CITY OFFICE OR THE MAIN OFFICE, 2631 DOUGLAS STREET.
THE COLONIST
COMMERCIAL PRINTING
DEPARTMENT

SOMETHING NEW IN
CHRISTMAS CARDS
Imported Comics—as well as a large stock of box cards—all at reasonable prices. On display at
THE HORSESHOE NEWS
1231 GOVERNMENT ST.
Opposite New Post Office

for HOME

AT CHRISTMAS
EVERYONE THINKS OF HOME
WHY NOT
GIVE A HOME
LET US SHOW YOU OUR MANY ATTRACTIVE LISTINGS
THERE'S NO FINER GIFT THAN A HOME
TOWN & COUNTRY
HOMES LIMITED
1923 QUADRA B 7276
Parking Facilities for 200 Cars

SPODE
Bone China and Earthenware
Open Stock Dinner Services
ROBERTSON LTD.
1007 Government Street E 3921

TURKEYS
For the oven or as you desire them; vacuum packed; weights 8 to 30 lbs.
PHONE OR CALL AT
WOLFE'S TURKEY FARM
GOLDSTREAM
Just ask operator to connect you.

for HOME

A Christmas Gift to Treasure
World-Renowned
ROYAL CROWN DERBY
Unrivalled since 1750 for its beauty, elegance and charm.
Our stock of this famous English China is one of the finest on the American continent.
TOBYS
1015 FORT STREET, VICTORIA

THE HOME OF GIFTS
RADIOS — APPLIANCES — LAMPS
TODAY'S SPECIAL
TABLE RADIOS, REGULAR 34.50
SPECIAL, ONLY 25.95
C. Tayler Home Appliance Co.
1436 Gov't St. at Cormorant E 3381

THIS CHRISTMAS
PUT MOM IN HOT WATER
With a General Electric kettle from our kitchen appliance section. A deposit now will hold one of these very practical gifts.
Peden, Goodman & McKenzie
"YOUR JOHN DEERE DEALER"
507 CORMORANT ST. B 7611

See It Now at
THE WEDGWOOD SHOP
For all the family, all year round—the new Royal Doulton dinnerware pattern, "Norfolk," in open stock at only $3.45 per place setting.
Montague Bridgman Ltd.
811 Government Street E 0821

AUTOMOTIVE

SPECIALLY FOR CHRISTMAS
MAY WE SUGGEST:
AUTO RADIOS— A road pal—at home in any company.
HEATERS—The music from your custom radio may warm your soul, but here's something that will take care of your feet.
SEAT COVERS—A distinctive cover that will impress the most distinguished guest.
ALL-WEATHER VISORS, BLANKET-PAC'S
ILLUMINATED HOOD ORNAMENTS
WE HAVE APPLIANCES, TOO
DROP IN TODAY
DICKINSON & DUNN
ARENA WAY BACK OF THE BAY

57 HOUSES FOR SALE

2942 QUADRA STREET
Modern white stucco bungalow, large living room with dining area, two large bedrooms, four-piece Pembroke bathroom, large, modern kitchen with tiled counter tops and wired for range. Automatic hot-air furnace, automatic electric water heater. Attached garage. Vacant December 15. Full price $10,500, $4,000 down and $65 per month. Phone B 7782.

WELL-BUILT SIX-ROOM BUNGALOW, Linden Ave. Three bedrooms, all one floor. Built-in features, hardwood floors. Furnished or unfurnished. No agents. $4,000 will handle. G 5335.

57 HOUSES FOR SALE

FAIRFIELD. A LOVELY HOME OF 6 rooms, all of good size. Three bedrooms, hot air piped to all rooms. Full basement. Garage. Good location. Could be revenue. Full price $5,950. Only $1,500 down. Call Lloyd's Real Estate, 1008 Blanshard St. G 3611.

SEVEN-ROOM HOUSE. BUS AT DOOR. Four light housekeeping rooms. Revenue, $94 month. Three rooms for owner, furnished or unfurnished. Full basement, garage, fruit trees. $3,000 will handle. 1102 Hillside.

TRIPLEX — THREE SELF-CONTAINED suites, separate meters. Oil-O-Matic furnace. Revenue $90 monthly and suite for owner. Down payment $2,950. Balance monthly includes 5% interest. Owner, Box 1931, Colonist.

ARE YOU INTERESTED IN WATER-frontage with six-room house up-Island at a give-away price? Write or call Kent, 86 Leigh Road, Langford.

NEW MODERN 5-ROOM HOME. BEAUTIfully decorated. Hardwood throughout. Within 3-mile circle, $3,000 down. B 6011 after 6 p.m.

THE HOPE REALTY, CAMPBELL BLDG. Sales, Exchanges, Investments. B 7643.

FAIRFIELD. GOOD FIVE-ROOM HOUSE with basement. 505 Cornwall St.

PEMBERTON, HOLMES LIMITED
SINCE 1887

WATERFRONT PRIVACY
1 ACRE WOODED SECLUSION
10 MINUTES FROM TOWN
Five-room bungalow, white siding, lovely view from almost every room. Large living room. Cement basement. Hot-air furnace. $6,700 will handle.
FULL PRICE $10 500
Call Mr. Gould, Eves., G 3124

3 BEDROOMS - 1 FLOOR
FAIRFIELD
WALKING DISTANCE
Six full rooms in this stucco bungalow on one floor. Full basement, drive-in garage and H.A. furnace. Large lot in lawn, shrubs and fruit trees.
FULL PRICE $10,500
(Some terms)

ANOTHER - 2 YEARS OLD
UNIVERSITY HEIGHTS
A two-year-old stucco, all hardwood floors. Full basement, drive-in garage and H.A. pipe furnace.
PRICE $11 000
For both call Mr. R. V. Caselton, Eves., E 8464

TRIPLEX
TRIPLEX
FAIRFIELD. Good location. Three self-contained suites of three rooms each. Gas ranges. Automatic gas hot water. Seperate meters, HOT-WATER HEATING. Excellent condition. Duroid roof. Taxes $162. PRICE $11,000
"Exclusive listing"
Call Mrs. McLean, Eves., G 6387

NEARLY ½ ACRE
SIX ROOMS
HIGH QUADRA
A beautiful insulated white cedar siding bungalow on one of the nicest and quietest streets in this select area. Set in a profusion of expensive shrubs. The home consists of living room with open fireplace, den finished in birch paneling, large dining room in cedar paneling, modern cabinet kitchen, 2 bedrooms and bath AND in the basement two bedrooms finished in knotty pine. Drive-in garage. Hot-air heat. Here we have all the comforts of home in a neighborhood of other lovely homes and at a price you can afford to pay. NEVER BEFORE LISTED. NOW OFFERED AT $11,900
Call Ken Liss, Eves., B 5865 or Jack Chesman, Eves., E 4833

EASY WALKING
DISTANCE TO TOWN
ONLY $2500 DOWN
Lovely large living room, dining room and kitchen on main floor. Two bedrooms and sunroom or three bedrooms up. Four-piece bath. Full cement basement, hot-air heat. Immediate occupancy if desired. Only $2,500 DOWN.
FULL PRICE $7900
Call Mr. Woodley, Eves. G 3916

THE ONE YOU HAVE
BEEN LOOKING FOR
A reasonable priced home built on the through hall plan, living room with fireplace, dining room, two large bedrooms, cabinet kitchen with nook, full cement basement. Separate garage. A good size lot with garden.
FULL PRICE $8000
(Terms available)
For appointment to view call Mrs. April Francis, Eves., E 1407

OAK BAY
$10,950
Three years old. Living room with fireplace, dinette, cabinet kitchen wired for electric range, four-piece bathroom, two nice bedrooms, through hall, full, high basement with finished room and three-piece bathroom. Separate large garage. An ideal home for small family or retired couple. (TERMS)
Call Mr. Lowman, Eves., B 5537

G 8124.

BROWN BROS. AGENCIES LIMITED
Member Real Estate Board of Victoria
VIEW AND BLANSHARD STS. E 1183-4

OAK BAY HOMES
8 ROOMS, plus 2 extra lots, all fenced, fruit trees and lawns. 5 bedrooms, full basement with automatic furnace, heat to all rooms. Not a massive structure, but very compact with a nice atmosphere. Taxes $112. Priced to sell quickly at $10,500

3½-year-old 5-room, two-bathroom home. 5 lovely rooms plus utility room on main floor. Basement has nice room and bathroom. Insulated. Duroid roof, separate garage. About $4,500 handles, owner will accept good car as part payment of $10,950

UPLANDS BORDER, choice residential area. 5 good-size rooms, OAK FLOORS throughout, OIL-O-MATIC heat, bathroom has walk-in shower, kitchen fitted for Bendix, high daylight basement and many built ins. Established garden, easily maintained. Taxes $127. Close to park. A one-owner N.H.A. home. Clear title. $14,000
Call Mr. Belcher, Eves., G 3594

DUPLEX—FAIRFIELD
NEAR BEACON HILL PARK
Just read this, then call me at once for an appointment to view. This beautiful STUCCO DUPLEX consists of the following: For the owner there is through hall, living room with fireplace, dining room, kitchen (Frig. and gas stove), 2 bedrooms, 3-piece modern bathroom. HARDWOOD floors in main rooms. SEPARATE entrance from the side to a 3-room self-contained suite (Frig. and gas stove included), 3-piece modern bathroom. This suite rented at $50. The unbelievable taxes are $140. Price with EXCELLENT TERMS $11,000
Please Ask for Mr. Lawson, Eves., B 5275

NEW N.H.A. HOME
$3,922 DOWN, balance at $39.43 per month, buys this 3-bedroom stucco home with automatic oil heating. Hardwood floors. Insulated. Look at this before you buy. Price $9922
Please Ask for Mr. Lawson, Eves., B 5275

57 HOUSES FOR SALE

HAGAR'S

OWNER LEAVING
WILL CONSIDER
LOW DOWN PAYMENT
FOR HIS CHARMING AND WELL-BUILT BUNGALOW OVERLOOKING THE GORGE. Situated on an extra large lot on a quiet street, close to bus. This well-planned bungalow is pleasing to the eye inside and out. Has Duroid roof, cement basement, separate garage, hardwood main floors, entrance porch, through hall, living room 16x15 with fireplace, connecting dining room 21x9, large cabinet kitchen, two bedrooms, 4-piece Pembroke bathroom. WE RECOMMEND THIS HOME.
FULL PRICE (51736-S) $8400
V. H. Knox, Evenings, E 3831

2854 INLET AVENUE
EXCLUSIVE LISTING
$4750
On a lot 50x150, containing good garden soil, with some fruit trees. Has three bedroom, living room with fireplace 16x12, hardwood floor; cabinet kitchen with dining space; three-piece bathroom. FULL BASEMENT, HOT-AIR HEATING, BASEMENT GARAGE. Roof is Duroid.
TERMS (51624-S) $4750
V. H. Knox, Evenings, E 3831

CHOICE BUNGALOW
FAIRFIELD
$8200
Located on a landscaped corner lot in Fairfield is this lovely four-room stucco bungalow. There are two nice bedrooms, a large living room with fireplace, and a modern kitchen. A full basement with hot-air furnace and drive-in garage. Evening appointment to view preferred. About half cash required, balance easy terms. PRICE (51735-C) $8200
F. Lesley, Evenings, E 9589

FAIRFIELD DUPLEX
$11,500
EASY TERMS
Located two blocks from Beacon Hill Park, this is a convenient home with revenue for someone. There are five rooms on the ground floor with bathroom, and the same above. Separate gas meters. Full basement and hot-air furnace.
FULLY FURNISHED
There is a nice small garden with fruit trees, and almost immediate possession may be arranged. Price (R.51166-C) $11,500
F. Lesley, Evenings, E 9589

SEA VIEW HOME
Set In
Two-Acre Parklike Garden
Complete Seclusion
Five Minutes to Town
Living room 24x15 with large fireplace, dining room 15x16, and den with cedar panelled walls and brick fireplace, two large bedrooms, bathroom, kitchen, sewing room and powder room, all on main floor. Basement (at garden level) has small suite of bedroom, bathroom and living room. Oil-O-Matic heat. Garden sloping down to water is in very delightful park condition, and has tennis court, paved driveway and two-car separate garage. ASKING PRICE (51721-S) $17,500
John MacCormac, Evenings, B 5744

HAGAR & SWAYNE LTD.
BROAD AT VIEW G 0531-2-3
Member Real Estate Board of Victoria

RITHET—B4251
OUR 80TH YEAR

$2500 CASH $2500
BALANCE LIKE RENT
FAIRFIELD - 4 BEDROOMS
SPOTLESS CONDITION—This is an ideal family home, consisting of a fine entrance hall, grand living room with fireplace, guest dining room, large kitchen; open stairway up to four bedrooms and bathroom; inlaid oak floors, high basement; hot air heat piped to all rooms; Duroid roof; good location. Liberal terms. A GRAND OPPORTUNITY. Move in at once.
The full price $6950

GLEAMING WHITE STUCCO
No Steps—Nice Condition
A charming stucco bungalow, ideal plan, excellent construction. Consisting of a nice entrance hall, living room with open fireplace, dining room, cabinet kitchen, twin bedrooms, 4-piece Pembroke bathroom. Handy utility room. Oil heating. Separate garage. A nice garden in lawn, shrubs and fruit trees. Just the home for a retired couple.
The full price $8400

OAK BAY
5-RM. STUCCO BUNGALOW
This charming home consists of a very nice entrance and through hall. Attractive living room with open fireplace. Guest dining room, cabinet kitchen with range wiring. 2 twin-size bedrooms. OAK FLOORS THROUGHOUT. Pembroke bathroom. Full high basement with EXTRA ROOM. H.A. furnace, drive-in garage. Everything in spotless condition. MOVE IN TOMORROW. Some terms can be arranged. TODAY'S BEST BUY IN OAK BAY. Asking $9000

OAK BAY
WINDSOR PARK
Built under N.H.A., this stucco bungalow is in new condition, situated on a fully improved street, close to park, transportation and school. Consisting of a through hall, large living room with fireplace, guest dining room, fine cabinet kitchen, 2 spacious bedrooms, 4-piece Pembroke bathroom. Full basement, H.A. heat, spacious drive-in garage. Heat piped to all rooms. Nice garden. Some terms can be arranged. Price $11,500

OAK BAY
Grand Location—Oil Heating
SIX SPACIOUS ROOMS ALL ON ONE FLOOR. Beautiful condition, ideal plan. Situated north of the Avenue, on a select street, close to the beach and school, this charming home consists of an entrance and through hall, a very attractive living-room with open fireplace, French doors lead to a full-size dining-room large cabinet kitchen with range wiring, well finished cabinets, breakfast space, handy utility room. 3 LARGE BEDROOMS. 4-piece Pembroke bathroom. Full high basement (plastered). Oil-O-Matic hot-air heat to all rooms. Drive-in garage. A fine secluded, easy-to-keep garden. Not one penny need be spent on this grand home. Liberal terms may be arranged. The full price is $14,200

Rithet Consolidated, Ltd.
(Member Real Estate Boar dof Victoria)
706 FORT STREET. PHONE BEACON 4251
Evenings:
Mr. Speed, E 8595; Mr. Kitto, E 1880
Mr. Heppell, B 1878

THE ROYAL TRUST CO.

ROCKLAND DISTRICT
Spacious residence of 11 rooms, all in excellent condition. Suitable for conversion as the ground floor contains five large rooms plus washroom and pantries. On the second floor there are six large bedrooms, three bathrooms and a sitting-room. Many delightful features in the home with hot water oil heating and a three-car garage. Well landscaped garden, including a tennis court. Immediate possession.

Price $25,000

THE ROYAL TRUST COMPANY
1205 GOVERNMENT STREET E 4126

57 HOUSES FOR SALE

TOWN & COUNTRY HOMES LIMITED
1923 QUADRA ST. Phone B 7276

It's Been Listed for $15,000
Now It's Got to Be Sold
A beautiful, almost-new ranch-style bungalow, situated in Fairfield, with 3 bedrooms. One is finished in knotty pine with two built-in bunks, very suitable for 2 boys. This has a $1,500 automatic oil air-condition heating system, through hall, extra-large living room with fireplace, large kitchen and dinette and four-piece Pembroke bathroom, and garage. One of the biggest bargains in the city at $10,500
Contact B. Price
B 7276; Evenings, B 5961

CITY—GOOD BUY
1400 Sq. Ft. Floor Space
$2500 Down Payment Will Handle
You will have to view this one as this is one of the most spacious 5-room bungalows I have seen for a new home. Large-size living room and full-sized family dining room, large, bright, modern cabinet kitchen; two good-sized bedrooms and room in the attic for another two bedrooms. This would make an ideal family home. Full cement basement with hot-air piped heat. This is only 3 years old. With terms.
Full price $8900
Contact Harold Ware
B 7276; Evenings, B 1461

FAIRFIELD—3½ YEARS OLD
This bungalow is situated just off Fairfield Road. Stucco and in immaculate condition throughout. Very large living room with tile fireplace, and oak floors, modern cabinet kitchen and 2-piece Pembroke bathroom. Two good-sized bedrooms, full cement basement with hot-air piped heat to all rooms. And ladies! At the same price, a beautiful large electric Frigidaire and modern gas range. Full price with reasonable terms $8900
Contact Harold Ware
B 7276; Evenings, B 1461

OAK BAY—3 BEDROOMS
OIL-O-MATIC
A fine home with three bedrooms all on one floor, living room with fireplace, dining room, kitchen and full basement. South of the Avenue. Very good terms. Full price $7500
Contact B. Price
B 7276; Evenings, B 1461

WITHIN 3½-MILE CIRCLE
Six-year-old bungalow, all in spotless condition. No basement, no steps. Lovely living room with open fireplace, bright modern kitchen, two bedrooms. Taxes only $58.
Full price $5250
Contact Harold Ware
B 7276; Evenings, B 1461

$9350 — $9350 — $9350
LOVELY TO LOOK AT—
DELIGHTFUL TO OWN
Three years old, in the best residential section of Fairfield. A gleaming, white, architecturally-pleasing home with drive-in garage, large picture-windowed living room, oak floors, through hall, dining room, two cross-ventilated bedrooms, suitable for twin beds. Full basement, insulated, hot-air furnace. There is 1,100 square feet of floor space in this house and it is the best we have seen for the money. Located on a well-landscaped lot, this is truly a place to relax and live.
Contact I. V. Saunders,
Night or Day, B 7276

$2800 Down — $2800
Down — $2800 Down
Give Your Wife a Home for Christmas
HOT WATER HEAT
Located on the high part of Cook Street, near High Quadra, this ultra-modern, white stucco home of 6 rooms has oak floors, spacious living room, through hall, dining room will seat 16 people. Bedrooms are all large, kitchen with many cupboards is attractive. The lot is beautifully landscaped with shrubs and fruit trees and lawns. Full basement, excellent furnace, garage. If you are a genuine buyer, this is an outstanding opportunity on the basis and terms on which it can be purchased. It will be sold quickly. See it at once.
Full price $8600
Contact I. V. Saunders
B 7276 Night or Day

DESIGNED FOR MODERN LIVING
$11,500 - $11,500 - $11,500
OAK BAY
We are truly proud to be able to offer this ultra-modern 5-year-old home, 1,200 square feet of floor space, set in a large beautifully landscaped garden. It is a home you would drive by and admire and now it is available at a price which we think is very reasonable. Living room is over 20 feet long with plate glass windows, through hall, oak floors, full-size dining room, kitchen is a housewife's dream. Two large bedrooms and Pembroke bathroom. Full basement, drive-in garage. Beautiful lawns, trees. Truly a place to relax and live. Price reduced for immediate sale.
Contact I. V. Saunders
B 7276 Night or Day

TOWN & COUNTRY HOMES LIMITED
1923 QUADRA B 7276
Parking Facilities for 200 Cars

DON'T FORGET OUR DRIVE-IN FACILITIES FOR LISTINGS AND PARKING SPACE FOR 200 CARS

CEDAR HILL ROAD
A very attractive 5-room stucco bungalow, comprising through hall, large living room with fireplace, dining room, cabinet kitchen, 2 bedrooms, 4-piece bath. Full cement basement. Hot-air furnace, drive-in garage, high location with view. Price $9950

GORDON HEAD
Was it you who said I wish I could have a home in the country close to the city to get away from the hustle and bustle of city life? Why not look over this new white five-room stucco bungalow with hardwood floors. Oil-O-Matic heating, situated on approximately half-acre with beautiful view over water and islands. Priced at $11,500

Very attractive new five-room stucco bungalow comprising living room, two bedrooms, electric kitchen, dinette, four-piece bath, utility room, back porch. Part basement. Separate garage. Owner returning to United States and reduced the price $1,000 for quick sale. Price $5250

P. R. BROWN & SONS LIMITED
Real Estate and Insurance Agents
Member Real Estate Board of Victoria
1112 BROAD STREET G 7171
Established 1900
Evenings Phone
E 2401 G 9217 G 9214 E 1291

57 HOUSES FOR SALE

HICKS REALTY LIMITED
1710 DOUGLAS STREET
PHONE B 5104
Opp. H.B.C. Store Parking No Problem

ECONOMICAL LIVING
HOME AND REVENUE
Large family quarters with two bedrooms, Pembroke bath, new cabinet sink etc. FULL BASEMENT, separate garage, PLUS self-contained suite with bathroom. Duroid roof, Venetian blinds, etc. Close in. Taxes $73. Reduced for quick sale to (1072 C) $6000
Call Mr. Smith, B 5104, Eves., B 4585

FAIRFIELD
A splendid 7-room family home or a good proposition for revenue for only $2,500 down. Well located and in good condition inside and out. One of the best buys in the city. Don't fail to investigate. Full price is only (1112 C) $6950
Call Mr. Ashton, B 5104 day or night

$2500 DOWN
A neat modern four-room stucco bungalow. Living room oak floor and attractive fireplace. Kitchen and dining area. Two fair-size bedrooms and Pembroke bath. Full basement and playroom. Drive-in garage, furnace. Good garden lot, close to bus. $2,500 down. Taxes $72. Price (918 C) $7500
Call Mr. Drew, B 5104 day or night

EUREKA!
I HAVE FOUND THEM!
BETTER BUYS BRAND NEW
1. $2,500 down, four-room-plus bungalow, hardwood throughout. Full concrete basement. Price (1015 C) $8950
2. $3,000 down. Five-room plus utility bungalow. Full concrete basement with roughed-in rumpus room. Price (896 C) $8950
3. $4,000 down. Six rooms, Oil-O-Matic heat. Good district, $6,700 N.H.A. mortgage, $40 per month. Full price (1171 C) $9950
Call Mr. Whyte, B 5104 day or night

N.H.A. 4½% MORTGAGE
$38 PER MONTH
Which includes taxes is only one of the good features of this NEW smart 3-level home. Two spacious bedrooms with double closets. Sparkling bar kitchen, large dining room, laundry room, cosy den with Norwegian fireplace. Piped heat, drive-in garage, immediate possession. Full price (1185 C) $10,500
Call Mr. Smith, B 5104, Eves., B 4585

OAK BAY
OIL HEATED
STUCCO BUNGALOW
Located on one of Oak Bay's best streets in excellent condition and well planned with through hall. Large attractive living room, sunroom, full-sized dining room, modern kitchen with nook, 4-piece bathroom, three nice bedrooms. Oak floors in main rooms, full basement, drive-in garage, very nicely landscaped lot. Good value. Terms. Price (1174 C) $14,200
Ask for Mr. T. G. Clarke, B 5104, Eves., E 1328

KER & STEPHENSON LTD.

LIST WITH K. & S.

GONZALES AREA
Near the beach, close to bus and school, a fine five-room stucco bungalow. Has hardwood floors, full basement with furnace and garage. It's INSULATED; has fine gardens. TERMS CONSIDERED, priced at only $7950

HIGH LOCATION
A smart stucco bungalow with Duroid roof. Has through hall, large living room with hardwood floor and fireplace. Dining room, cabinet kitchen wired for range and with large nook. Also one bedroom and an attractive Pembroke bathroom with step-in shower, on main floor. Upstairs has one large bedroom and two smaller ones. Full cement basement with piped furnace and garage. A lovely garden surrounding. TERMS CONSIDERED, and full price $10,500

HIGH QUADRA AREA
A lovely SEVEN-ROOM FAMILY HOME in a secluded area. Has large living room, dining room, kitchen wired for range, two bedrooms and a Pembroke bathroom, down. Two bedrooms upstairs. Also has furnace and garage in basement. Hardwood floors and other quality features. All in splendid condition, situated close to stores, school and bus. REDUCED TO $10,950

OAK BAY—REDUCED
A lovely bungalow in a splendid location. INSULATED, it has large living room, guest-size dining room, a sunroom, all with hardwood floors. Smart cabinet kitchen wired for range and with a nook, tiled sink. THREE BEDROOMS and a bathroom, all on same floor. Basement has AUTOMATIC OIL HEATING, garage. A quality home. REDUCED and priced at only $14,200

KER & STEPHENSON LTD.
Member Real Estate Board of Victoria
909 GOVERNMENT STREET
Garden 4127 Day or Night Garden 4127

57 HOUSES FOR SALE

RANDALL'S

NAVY PERSONNEL
$2500 DOWN - $2500 DOWN
ESQUIMALT
We offer this nearly completed three-bedroom bungalow for your inspection. Modern designed with everything planned for gracious living, full high basement, drive-in garage, newly paved street and close to bus. Pick your own color scheme; act fast, above terms to responsible buyer.
Price $11,500
Call Mr. Darling or Mr. Woods Eves., B 6072 or E 2576

OAK BAY
FOUR BEDROOMS
We sincerely commend this property to your attention as we believe it is one of the choicest on the present market, large living room, family-size dining room, hardwood floors, modern kitchen, bathroom and 2 bedrooms down. Concealed stairway to two large bedrooms up, hot-air furnace in full high basement. Large improved lot with fruit trees, terms may be arranged of $3,500 down and assume mortgage to full price of $11,500
Call Mr. Darling or Mr. Woods
Eves., B 6072 or E 2576

OAK BAY
SOUTH OF THE AVENUE
A lovely 5-room bungalow in spotless condition, handy to bus and school, full basement, hot-air heating, drive-in garage, lovely improved lot. Terms may be arranged.
Full price $11,000
Call Mr. Woods or Mr. Darling,
Eves., E 2576 or B 6072

FOUL BAY ROAD
3-BEDROOM BUNGALOW
This cosy compact 2-bedroom bungalow is offered to a discriminating buyer. There are no steps and would suit an elderly person who requires off the street entrance, large living room, modern kitchen with dinette and 3 bedrooms, low taxes. Terms to right party.
Full price $7950
Call Mr. Darling or Mr. Woods
Eves., B 6072 or E 2576

FAIRFIELD
Owner leaving town offers this fine home at a very moderate price. It is a 3-bedroom home with stucco exterior, oak floors in main rooms, full basement, furnace, etc.
Price $10,000
Call Mr. Oliphant, Eves., G 8279

IMMEDIATE POSSESSION
To settle an estate we are authorized to sell this good family home at a low price. Seven rooms, basement, garage and 2 lots. Price $6300
Call Mr. Oliphant, Eves., G 8279

GEORGE RANDALL
1309 DOUGLAS STREET G 8109

VICTORIA CITY REALTY LIMITED
B 2197

OAK BAY—POETS' CORNER
SPOTLESS
INSIDE AND OUT
THIS DELIGHTFUL 4-ROOM BUNGALOW SURPASSES IN VALUE ANY LISTING IN THIS AREA. INCLUDES SEPARATE GARAGE, LOVELY GROUNDS. LOW TAXES. TERMS. $2,600 down, $40 per month.
PRICE $5950
Call Mr. Ludlow, B 2197, evenings, B 4315

$2000 DOWN
TWO YEARS OLD
$65 PER MONTH
Large, bright 5-room stucco bungalow. Living room 18x13, dinette, large ultra-modern kitchen includes oil range. Two fine bedrooms, 4-piece Pembroke bathroom. Full concrete high basement. Hot-air piped furnace. Close to bus, school, shops.
FULL PRICE $8950
Call Mr. Edmund, B 2197, evenings, E 3883

LOVELY MOUNT TOLMIE
UNIVERSITY DISTRICT
Practically new five-room stucco bungalow on quiet road near schools and transportation. Attractive living room 18x15, guest-size dining room, two very good bedrooms, Pembroke bathroom. Cabinet kitchen, tiled sink, wired for range. Full cement basement with rumpus room and fireplace. Hot-air heating. Immaculate condition throughout. A really lovely home.
PRICE (half cash) $9950
Call Mr. Wright, B 2197, evenings, G 7478

1712 DOUGLAS STREET, VICTORIA, B.C.

STEWART CLARK & CO.
CALL G 1011 - G 1933

REAL VALUE
BRAND NEW — 5 ROOMS
SOUND CONSTRUCTION
BEAUTIFULLY FINISHED
Outstanding buy in a modern stucco bungalow situated in a park-like area in the three-mile circle. Full basement with garage, piped hot-air heat, copper piping, laundry, etc. Hardwood floors practically throughout, ⅓-acre lot. Among all quality homes. Clear title. Offered at rock-bottom price for quick sale at $8900

Real Estate - Mortgage - Insurance
314 PEMBERTON BUILDING
Evenings: Mr. Custance, E 7930
Mr. O'Toole, G 1275

57 HOUSES FOR SALE

WESTERN HOMES LTD.
611 YATES STREET. B 2157

REAL LOW DOWN PAYMENT
Will put you the proud owner of this dandy seven-room home. Walking distance to town, just north of the Bay. Comprises living room, dining room and den, and cabinet kitchen. Oil range included. Open stairway to three bedrooms and bathroom. Basement, furnace. Duroid roof. Double garage. Payments of $50 include taxes.
Price (434C) $5995
Stan Evans, B 2157, Eves. G 8286

!! FOUR BEDROOMS !!
!! FULL PRICE $4975 !!
A real home and a real buy. Semi-bungalow style, lovely living room, open fireplace, guest-size dining room, sunny cabinet kitchen, open stairway to four bedrooms and 3-piece bath, Venetian blinds. Basement, furnace. Separate garage. Nice lot. Fruit trees and berries. Value plus with half cash. (275-C).
Stan Evans, B 2157, Eves., G 8286; Ed Olson, B 2157, Eves., G 4608

BRAND NEW AND VACANT
THREE BEDROOMS!!!
Or one could be used as dining room. Large living room has fireplace and oak floors, four-piece Pembroke bathroom. Very attractive cabinet kitchen. Basement, piped furnace and drive-in garage. Located high with a view. Three-mile circle. Move right in.
Generous terms at (439 S) $7950
Ed Olson, B 2157; Evenings, B 4608
Stan Evans, B 2157; Evenings, G 8286

HOLLYWOOD DISTRICT!!!
FIVE-ROOM STUCCO
FULL BASEMENT—$7950
This modern five-room stucco bungalow located in one of the choicest districts of the city, is exceptional buying on the present market. Comprising reception hall to nice living room with oak floors and fireplace. Archway to guest-size dining room, cabinet kitchen, gas laid on. Two good bedrooms with ample closet space, four-piece Pembroke bathroom. Full basement with furnace, piped to all rooms. Laundry tubs. Drive-in garage. Good lot in lawns and shrubbery. You can steal this at (with terms) (299 C) $7950
Call Stan Evans, B 2157; Evenings, G 8286 or Johnny James, B 2157; Evenings, B 6515

3½-MILE CIRCLE
Two big lots, 3 spotless rooms. Step to store and bus. Sun porch, living room with fireplace, kitchen, and three-piece bathroom, one bedroom. High location. Retire here in comfort.
BARGAIN AT $4950
Alex Page, evenings, E 5883

SUITE IN BASEMENT
Modern stucco 5-roomed bungalow. Through hall, large living room with fireplace, dinette, modern kitchen, 4-piece bathroom, 2 bedrooms. Piped furnace, separate garage.
EXCEPTIONAL BUY at $9700
Alex Page, evenings, E 5883

LET'S BE FIRST
to show you this beautiful new home amongst new houses. Situated on a large lot the house has combined living room and dining room 15x24, cabinet kitchen, 2 bedrooms and 4-piece bathroom. Attached garage with plenty of spare space and being new has Oil-O-Matic heating. There is a large mortgage at 5% with easy repayments. All you need is $3,950 in cash for the full LOW PRICE OF $9950
Norman R. Hill, evenings, G 6605

EXCLUSIVE LISTING
SAANICH
Modernized three-room bungalow; all large rooms in splendid condition. Good concrete basement. Within two-mile circle; low taxes and ONLY $3950
Call A. A. Green, evenings, E 9113

$1000 DOWN $1000
In the best part of Fairfield, a nice clean family home of 7 rooms with full basement and piped furnace.
SPECIAL PRICE $8100
Call A. H. Jackson, Evenings, Belmont 173G

EXCEPTIONAL REVENUE
Nine rentals close in, and an excellent location. SHOWS 17.3% NET REVENUE on TOTAL PRICE OF $23,000
Approx. half cash and balance easy terms. For further information Call A. H. Jackson, Bel. 173 G

A. M. TAYLOR SPITTAL & CO. LTD.
1210 BROAD STREET G 9308, G 9309
Member Real Estate Board of Victoria

WHITTOME'S

ECONOMY PLUS
FOUR BEDROOMS
$6950 FULL PRICE - TERMS
Compare this with any home of equal size. The price, we believe, is unequalled anywhere in B.C.
FEATURES: Large living room with fireplace, dining room, through hall, kitchen with cupboards and cabinets. Oak floors in living room, dining room and hall. Four large sunny bedrooms and spacious bathroom. Full basement with hot-air furnace. Winter heating costs less than $75. Close to schools, stores, etc.
- To view ask for Mr. Agar

SAVE $1000
NEW N.H.A.
THREE-BEDROOM HOME
Located in a new subdivision, this superbly built three-bedroom ranch-type stucco bungalow is offered for sale at a price below today's average. Entrance hall, living room with fireplace, dining room with oak floors; modern cabinet kitchen and four-piece Pembroke bathroom. Full cement basement, hot-air furnace piped, suitable for easy conversion to oil, and double garage. This home is fast nearing completion, but there is still time for interested purchasers to choose their own linos, interior and exterior finish, etc. This is an unusually good buy for those with about $5,000 CASH.
FULL PRICE $12,000
Low N.H.A. Payments
Ask for Mr. Wood, Eves., Keating 58 Q

They'll Do It Every Time

57 HOUSES FOR SALE

THE B.C. LAND & INVESTMENT AGENCY LTD.
Our 88th Year in Real Estate

ROYAL OAK
Country estate consisting of three acres and a modern 6-room stucco bungalow with an Oil-O-Matic furnace. On high ground; charming views. Secluded. With some fruit trees.
Price $12,600

HOLLYWOOD
A really good 5-room stucco bungalow, with full basement, drive-in garage. Furnace. Fine landscaped garden.
Reduced $7950

AN OUTSTANDING HOME
Near Oak Bay, on 1 acre of land. This fine residence has 9 rooms. Five bedrooms, double plumbing. Charming living room, some 30 feet long. Oil heated. Very good buying at $13,200
Please ask for Mr. C. R. V. Bagshawe

EXCELLENT
NEW RURAL HOME
A real well-built new home on one and one-half acres of land within the six-mile circle, that can be bought on reasonable terms. A home with city conveniences, yet with some elbow room. Five good rooms, full basement, drive-in garage. Wired for electric range, tubs in the basement. Taxes only $89. Can be bought with a down payment of $2,500. Full price reduced to $10,700

A CITY BUY
A good solid home. Large living room with fireplace, large dining room, den, kitchen. Upstairs: Four bedrooms, hall and bath. Extra toilet in full basement. Hot-air piped furnace. REASONABLE TERMS. Full price only $6300
Please ask for Mr. Heine

SMALL APARTMENT HOUSE
Five-room suite on ground floor for owner with good kitchen, 2 bedrooms, living room, toilet. Upstairs, 2 suites, full bath, revenue $57.50. Solid house, stucco and shingle. Belmont Avenue. LOW DOWN PAYMENT, balance monthly.
Asking price $5950

THREE-BEDROOM STUCCO
This snappy bungalow is only 2 years old and must be sold, owner transferred. Immediate possession to five nice rooms, full basement, hot-air pipe furnace, drive-in garage. $3,500 will handle, balance $56.50 per month.
Asking price $8500
Please ask for Mr. W. O. Cameron

922 GOVERNMENT ST. G 4115
Member Real Estate Board of Victoria

NEW
N.H.A.
OIL-O-MATIC
Ranch-style bungalow, high location, three-mile circle $11,500

VIEW ROYAL
Handyman's special. Unfinished house on ½ acre. High location among new homes. A real opportunity here for the right party.

LANGFORD
V.L.A. approved. Five-acre chicken ranch. Small new bungalow.
Price $4750
For the above, please ask for Mr. Bacon, Evenings, B 5214

OAK BAY
Lovely location. South of the Avenue. Three-bedroom older type house with full basement and furnace. With some work it can be made into a lovely home $7500
Please Ask for Mr. Edwards, Evenings, G 6935

OAK BAY
Four-room white siding bungalow. Nice sitting-room with oil stove. Twin-size bedroom. Cabinet kitchen and oil stove included. Three-piece bathroom. Utility room. Outside garage. Nice garden and fruit trees. The owner is leaving for the U.S.A. and is asking only $5950
Cash, $2,600, and balance at $40 per month.
Please ask for Mr. Quincey
Evenings, G 6304

OUTSTANDING!
Five-room new stucco bungalow, attractive living room with fireplace, dining room, oak floors, two very nice bedrooms, four-piece bathroom, modern cabinet kitchen. High daylight basement. Furnace. Drive-in garage. High location. A home you could be proud of. Exceptional value, low cash payment $7950
Please Ask for Mr. Hall, Evenings, Belmont 185K

H. A. HUMBER LTD.
1220 BROAD ST. E 8113 - E 3252

RITHET—B4251
OUR 80TH YEAR

OPEN FOR INSPECTION
WED., NOV. 28
2-5 P.M. and 7-9 P.M.
1150 FINLAYSON ST.
THIS HOUSE MUST BE SOLD

HIGH QUADRA
5 ROOMS—OIL HEAT
Liberal Terms-Easy Payments
Spotless condition. Immediate possession. This charming stucco bungalow consists of a nice living room with fireplace. Dining room, 2 nice bedrooms, 4-piece Pembroke bathroom. A neat electric cabinet kitchen. Full basement. OIL-O-MATIC AIR-CONDITIONED H.A. HEAT. Drive-in garage. INSULATED. $3,000 cash and the balance at $65 PER MONTH, INCLUDING TAXES. We consider this home the best buy in the city. IMMEDIATE POSSESSION. The full price only $8950
Exclusive Listing

Rithet Consolidated, Ltd.
(Member Real Estate Board of Victoria)
706 FORT STREET PHONE B 4251
EVENINGS:
Mr. Speed, E 8595; Mr. Kitto, E 1880
Mr. Heppell, B 1878

"FOUR NICE ROOMS"
Close In—Extra Large Lot
Snap—Now $4100 With
$1200 Cash—Nice Condition
Through hall, living room, 2 bedrooms, cabinet kitchen with dining space, separate fuel house, bathroom, all newly painted and in fine shape. Large garden lot, 200' long. Lot next can be purchased if desired, North Douglas, about 2 blocks from the roundabout, owner leaving the city, act quickly.
Call M. A. Campbell, Res. E 8563

FOUR FENCED LOTS—FIVE ROOMS—$6500
First class home comprising, living room, dining room, cabinet kitchen, 2 bedrooms, bathroom, full basement with HOT WATER HEATING. Attractive terms.
Call R. Cox, Res. E 3814

SWINERTON & CO. LTD.
620 BROUGHTON ST EMPIRE 7181
Est. 1889

57 HOUSES FOR SALE

BOORMAN'S

MT. TOLMIE WAY
A 3-year-old bungalow situated on a quiet street. Living room 17x12 with fireplace, plate-glass window and Broadloom wall-to-wall carpeting; two bedrooms 12x14 and 11x10; bright electric kitchen with dining space; utility plumbed for Bendix. Full basement with rumpus room and cedar-paneled bedroom. Piped furnace, attached car-port. Sixty-foot landscaped lot. Taxes only $85.
Price $8400
Eves. or week ends phone Beacon 5036

GREATLY REDUCED
FOR
QUICK SALE
Lovely home on 20 acres of land with all town conveniences, close to Duncan's new golf course overlooking Cowichan Bay, consisting of large living room with open fireplace, guest-sized dining room, modern kitchen with tiled sink and utility room; three large bedrooms, two modern bathrooms with Pembroke baths; furnace room with new $2,000 Oil-O-Matic hot-water heating plant. Lovely flower garden, new barn with hay loft, numerous outbuildings, abundance of water pumped by electric pump under pressure. This home with improvements cost considerably more than the asked price of $18,000
H. F. Hepburn, eves. E 7039

Boorman Investment Co. Limited
616 VIEW ST. PHONE E 7124
Member Real Estate Board of Victoria

LOW-PRICED SECLUSION
MODERN SIX-ROOM STUCCO
THREE BEDROOMS
2/3 Acre of Garden and Fruits
$6750 Far enough from busy traffic to afford safety for small children, yet near enough for excellent bus service. Four blocks from Doncaster school, this modern three-bedroom home is IDEAL for the family with school-age children. There is a lovely living room with fireplace, guest-size dinette, bright cabinet kitchen and handy storage-utility room. The property includes small greenhouse and workshop and has large garden area with excellent soil, and a variety of fruit trees and shrubs. THE TAXES ARE LOW AND THE PRICE IS RIGHT AT $6750
Mr. Larson, Eves. Res. G 9987 or G 0584

KENT REALTY LTD.
715 VIEW ST. G 0584
(Member Real Estate Board of Victoria)

LANSDOWNE SLOPE
THREE BEDROOMS
Here is your chance to purchase a brand NEW home in this lovely new area among similarly priced homes. This home, built by an expert craftsman, has close to 1,570 square feet of floor space PLUS a 15-30 finished rumpus room with fireplace. All the rooms are large and the living room looks out towards the Straits, shipping and the Olympics. Hardwood floors throughout. Full high basement with OIL-O-MATIC air conditioned heating system. Be sure and see this home before buying. Phone anytime for appointment to view.
Price only $17,750

A. BERNARD & CO. LTD.
Member Real Estate Board of Victoria
629 FORT STREET G 9335
Evenings, B 4031, G 7050, G 9083

HAGAR'S

SIX YEARS OLD
SEMI-BUNGALOW
SEVEN ROOMS
$12,000
This is one of the best built homes in the city. It is located near Beacon Hill Park on a quiet street. It comprises living room, dining room, kitchen, two bedrooms and four-piece bathroom. Upstairs there are two rooms and extra plumbing suitable for separate suite. The basement contains Oil-O-Matic hot water heating plant and there is a separate two-car garage, garden and fruit trees. Terms arranged. (51550-C) $12,000
F. Lesley, Evenings E 9589

HAGAR & SWAYNE LTD.
BROAD AT VIEW G 0531-2-3
Member Real Estate Board of Victoria

UPLANDS
This is a golden opportunity to buy a very lovely home at a very reasonable figure. The ground floor consists of through hall, living room 24 feet long, full-sized dining room, kitchen and breakfast nook, den, bedroom and tiled bathroom. Upstairs are three nice bedrooms and another full bathroom. There is a full basement with a grand workshop, automatic oil hot-water heating and two garages. The situation is good and taxes very reasonable.
Call Mr. Blenkinsop, Eves. G 8467, or Mr. Hope, Eves. E 6924

F. N. CABELDU, LTD.
1212 BROAD STREET E 7174

ROOMING HOUSE
FURNISHED
AS A GOING CONCERN
This rooming house is just off Fort Street. Contains 10 rooms, all rented. Oil heating. Double garage. Shows 20% after all outgoings. PRICE $9750
Further Particulars on Enquiry

LEACH & SPARKS
1119 BLANSHARD STREET E 4117

ESQUIMALT
$2000 CASH
Buys NEW 4½-room bungalow with full basement and furnace, hardwood floors, fireplace. This is attractive. Balance as rent. $8900
Please Ask for Mr. Ramsay

Meharey & Co. Ltd.
E 1187; Evenings G 6872
INSURANCE STOCKS AND BONDS

58 WANTED TO BUY, HOUSES

$13,000 CASH (APPROXIMATELY) WILL be paid by my client for modern six-room bungalow. High Quadra, Oak Bay or better part of city. Please call Mr. Foster, B 2101 or evenings E 9325. Hawkes Foster Ltd.

VICTORIA WEST OR ESQUIMALT—A five-room bungalow. Must have basement and garage. Client has $2,000 down. Balance monthly. If you will sell on the above terms, please call me at Pemberton, Holmes Ltd., G 8124, or evenings, E 8464, Mr. R. V. Caselton.

WANTED — EIGHT-ROOMED OLDER-type house. Preferably in the south part of Oak Bay. E 9864.

URGENT — THREE-BEDROOM BUNGALOW wanted immediately. Hagar & Swayne Ltd., G 0531.

EQUITY OF $6,500 IN SMALL STORE with modern living accommodation and pay $55 month on larger home. E 2053.

BROWN BROS., 1125 Blanshard St. E 1183, NEEDS THE LISTING OF YOUR HOME.

$2,500 CASH AND GOOD MONTHLY PAYments for 3-bedroom bungalow. E 6223.

59. PROPERTY FOR SALE

LOT ON CRAIGFLOWER ROAD ACROSS from Gorge Vale Golf Course. E 8459.

64 FARMS FOR SALE

Today's special—Royal Oak, two acres with substantial duplex home. Garage, chicken house, $7,500.

Gordon Head—Four acres, six-roomed house, barn, chicken house, $6,050.

See Jim Taylor, G 9813, evening, G 9902.

E. H. KNOTT & CO.
1304 GOVERNMENT ST.

Maynard & Sons

Auctioneers and Appraisers
Since 1902

Instructed by the Executors of an Estate (part of which was sold on Friday), and other clients, we will sell in our Salesrooms:

731-33 JOHNSON ST.

Tomorrow—1.30

SELECTION OF FINE

FURNISHINGS

ETC.

EXPENSIVE CARPETS

Also including: Splendid large (28x13) **Broadloom Carpet** and matching pieces, **three fine (9x12) Axminster Carpets, Persian Rugs,** etc., as new 3-pce. **Chrome Studio Lounge Suite,** Chesterfield Suites, two good Convertos, Leather Uph. Pull-up Chairs, Fireside Pieces, Walnut Occasional Pieces, Cedar Chest, Walnut Tables, two fine 9-pce. Walnut Dining Suites, Oak Office Furniture, including Sectional Bookshelves, Metal Filing Cabinet, etc., some nearly new Luggage, as new 6-pce. Walnut Dinette Suite, other Dinette Suites, excellent lots for the Bedroom include a Four-Poster Bed with Ribbon Spring, Hollywood and Double and Single Beds complete, Walnut Chests of Drawers and Dressers, **good Bedding,** Fold-a-Way Bed and Mattress.

Westinghouse Electric Range

Also, nearly new **Apartment-Size Electric Ranges,** nearly new Fawcett Oil-Burning Range, Circulatinging Heaters, Gas Fireplace, etc., Chinaware, Table Decorations, Brassware, small Electrical Appliances such as Heaters, Mantel Radios, etc., **almost new Electrolux** and attachments, two Electric Refrigerators, Westinghouse Electric Washer, Commercial Ice Frig., etc.

ALSO

A gentleman's personal wardrobe of Shoes, Suits, Slacks, nearly new Electric Razor, etc.

Basement Sale
10.30

USEFUL

FURNITURE

TWO
ELECTRIC REFRIGERATORS
SHRUBS — FRUIT

Also including: Number of Camp Beds, Folding Benches, Steam Tank, Blower, Chesterfield Suites, Oak Dining Furniture, lots of Kitchen Chairs, Garden Tools, Vegetables, etc.

MAYNARD & SONS
733 Johnson St. G 5921

SEALED TENDERS addressed to the undersigned and endorsed "TENDER FOR NEW UROLOGICAL OPERATING THEATRE, 1st FLOOR, MAIN BUILDING, SHAUGHNESSY HOSPITAL, VANCOUVER, B.C.," will be received in the office of the Secretary, until 3 P.M. (E.S.T.), WEDNESDAY, DECEMBER 19, 1951.

Plans and specification can be seen and forms of tender obtained at the offices of the Chief Architect, Department of Public Works, Ottawa, Ontario, the District Architect, Public Building, Victoria, B.C., and at the Post Office Building, Vancouver, B.C.

Tenders will not be considered unless made on these forms and in accordance with the conditions set forth therein.

Each tender must be accompanied by a certified cheque on a chartered bank in Canada, payable to the order of the Minister of Public Works, or Bearer Bonds as specified in the form of tender, for 10% of the amount of the tender.

NOTE.—The Department, through the office of the District Architect, Public Building, Victoria, B.C., will supply blueprints and specification of the work on deposit of a sum of $15.00 in the form of a certified bank cheque payable to the order of the Minister of Public Works. The deposit will be released on return of the blue-prints and specification within a month from the date of reception of tenders. If not returned within that period the deposit will be forfeited.

ROBERT FORTIER.
Acting Secretary.

Department of Public Works,
Ottawa, November 19, 1951.

SEALED TENDERS addressed to the undersigned and endorsed "TENDER FOR BREAKWATER EXTENSION AND FLOATS, BELLA BELLA, B.C.," will be received in the office of the Secretary, until 3.00 P.M. (E.S.T.), WEDNESDAY, DECEMBER 19, 1951.

Plans, form of contract and specification can be seen and forms of tender obtained at the office of the Chief Engineer, Department of Public Works, Ottawa, at the office of the District Engineer, Post Office Building, New Westminster, B.C. and at the Post Offices at Bella Bella, Vancouver, Victoria, B.C.

Tenders will not be considered unless made on printed forms supplied by the Department and in accordance with conditions set forth therein.

Each tender must be accompanied by a certified cheque on a chartered bank in Canada, payable to the order of the Minister of Public Works, or Bearer Bonds as specified in the form of tender, for 10% of the amount of the tender.

NOTE: Upon application to the undersigned, the Department will supply blueprints and specification of the work on deposit of a sum of $10.00 in the form of a certified bank cheque payable to the order of the Minister of Public Works. The deposit will be released on the return of the blue-prints and specification within a month from the date of reception of tenders. If not returned within that period the deposit will be forfeited.

ROBERT FORTIER.
Acting Secretary.

Department of Public Works,
Ottawa, November 19, 1951.

Victoria Daily Times

Best Evening Reading in Every Home.

CLAUDE HARRISON
"I'll be firm, fearless and fair."

MYSTERY WOMAN
"You can't sit with a clothes pin on your nose."

ARTHUR BISHOP
"Where's my Roberts' Rules?"

PAT SINNOTT
"We don't want a nincompoop or ninny."

THE LADY REPEATED: 'HA'

Rousing Meeting Stirs Vic West

An election meeting the likes which Victoria has never seen before took place Monday night at the old Victoria West Firehall.

Scheduled originally for mayoralty candidate Claude Harrison and aldermanic contestant Brent Murdoch, the meeting heard these two and four other candidates for civic office and more than half a dozen others who, though seeking no public post, simply wanted to get things off their chests.

The crowd of nearly 100 persons loved it.

They clapped, yelled, laughed, shouted, got angry with one another and argued with the chairman, retired police sergeant Arthur Bishop, who at times resorted to bellowing to bring about order.

Principals besides Harrison and Murdoch were Harry Haigh, considered more or less a dark horse in his bid for the mayor's seat, and aldermanic candidates John McLennan, P. B. Freedman and James Neely.

JOE NORTH PRESENT

Others taking part were lawyer Pat Sinnott, who attended to speak in support of Harrison, but who ended up being subject to a lot of questions concerning property he owned; Joe North, complete with familiar bowler hat and equally familiar Bronx cheer, and a well-dressed woman who heckled the candidates, spoke somewhat excitedly about Victoria being a cesspool and then left the meeting hurriedly before the end without identifying herself.

The meeting started off orderly enough. Chairman Bishop introduced Harrison and the retired city prosecutor began to explain his platform.

FEDERAL PROMISES

He said he would fight to have Ottawa give Victoria the regular steamship service she was promised 80 years ago under the terms of union with Canada; he said he would control uncertain and useless civic expenses; he said he would conduct all city business openly and do away with closed-door sessions; he said he would hold regular "citizens hours" when people could gather and ask him questions about the city's business and be given straight answers.

"I'll be firm, fearless and as fair as I have been in the past. I've never done a dirty trick on anyone."

It was at this point the well-dressed woman heckler entered the proceedings.

"Ha, ha," she said, loud enough for all to hear.

She sat quietly for a time but forced another laugh when Harrison spoke of newspapers.

"The editors of the press are doing very well for the people, going on and why," Harrison said.

The woman said: "Ha, ha."

When given the floor by Chairman Bishop she talked of buying a piece of property in the city about to be condemned and then being faced with heavy renovation charges. She said she'd gone to a series of lawyers. She said conditions existed here and that German Gestapoism could not be worse. She mentioned that she'd lived 20 years in the United States. She alleged there was a dope racket functioning here.

William F. Williams arose and protested he couldn't hear. Pointing his finger at someone sitting nearby, he demanded. "Would this man keep quiet or get out."

The well-dressed mystery woman identified the man to whom Williams pointed.

"That's Mr. North," she said. "Mr. North has suffered something terrific."

She was cut short when North rose to his feet and people sitting near him called for him to sit down. There was temporary disorder.

DROP POLL TAX

Chairman Bishop roared and the meeting was quiet. The woman quickly returned to her seat in the audience. Brent Murdoch was introduced.

Murdoch said he was for a more progressive attitude toward industrial and economic development of the city and said he thought city administration should be made more efficient. He said he was in favor of reducing City Council, of employing experts outright instead of hiring them to make reports from time to time, and of doing away with the poll tax.

Pat Sinnott told of being Victoria's first mayor's secretary 30 years ago. He said there had been no progress in internal management at City Hall since then. He said the city had built one white elephant after another.

The well-dressed lady said "Ha!"

Sinnott smiled.

"The lady who just made the noise with her mouth probably has some grievance against a prosecutor. There are lots of people who have. I've listened to lots of tales of woe. I don't really blame them. The human mind works that way."

North, at the back of the hall, rose to ask again and again "Hey, are you a candidate?" Chairman Bishop quieted North, then said he had overlooked Harry Haigh in the hall, but that since Haigh was there and was a candidate for mayor, he could speak if he wished.

"They've been trying to ride me for 20 years," Haigh charged.

Looking straight at Harrison, he continued: "Mr Harrison has had me up in front of him (it was presumed he meant Magistrate H. C. Hall) 25 or 30 times. I've always defended myself."

"You'll hear from me a lot more," he went on. "I'm going to get in the city council if it takes me 20 years."

Near the end of the meeting one elderly gentleman in the crowd asked meekly if the meeting would be serious a moment to consider a serious question.

The meeting suddenly became hushed.

"When," he asked, "is the brewery strike going to finish?"

Everybody laughed, followed the chairman in singing "God Save the King" and then went home saying what a good meeting it was.

Traffic Check Near Tillicum School Urged

Traffic control will be tightened up near Tillicum Road School.

Several proposals for improved safety measures were approved by Saanich Council last night and will include:

A white centre line on Tillicum Road from Gorge to Burnside; preparation of a by-law for stop signs on all roads between Gorge and Carey Roads entering Tillicum; placing of caution signs near Burnside and Tillicum and Tillicum and Gorge Roads; painting of a cross-walk at Wascana and Burnside, and the cutting of heavy brush in school areas bordering roads.

The proposals followed a meeting between the school Parent-Teacher Association and municipal police commission.

Council also approved the replacing of stop signs on the south side of Harriet Road leading into Tillicum.

Erection of a flasher warning light at Burnside and Tillicum was left over for next year's council to handle.

Report Progress On Saanich Hall

Work on the new $18,000 Central Saanich municipal hall is progressing satisfactorily.

Contract for the concrete block construction calls for completion of the roof over the fire hall by the end of the year. The hall will be ready for use next spring.

The building, on East Saanich Road at Wallace Drive, will consist of three fire stalls and municipal offices. Contractors are Sutton & Son of Victoria and architect is Central Saanich building inspector Arthur Lionel.

Duncan Hospital Officials Resign

Special to The Times

DUNCAN, Nov. 27—Two resignations of key officials where received at the meeting of Duncan Hospital directors' meeting on Friday evening: those of Harry Baxendale, administrator, and Miss B. Jenkins, matron. Both were accepted.

Baxendale had accepted post of administrator of the new hospital at Burnaby and will commence his duties there December 15. Miss Jenkins gave no reason for leaving.

Credit was given Baxendale for the excellent financial condition of the hospital.

New appointments were discussed.

ESTATE OF WILLIAM NICHOLSON KENNEDY, Deceased.

NOTICE TO CREDITORS

All creditors and persons having any claims or demands against the estate of the above named deceased, who died on or about the 12th day of September, 1951, at the City of Victoria, Province of British Columbia, are required to send to the undersigned on or before the 27th day of December, 1951, their names, addresses and occupations and full particulars in writing of their claims and demands verified by Statutory Declaration.

After the said 27th day of December, 1951, the undersigned will proceed to distribute the assets of the said estate among the persons entitled thereto, having regard only to the claims and demands of which he then shall have had notice, and that he will proceed to make final distribution of the assets at the expiration of one year after the death of the deceased.

Dated at Victoria, B.C., this 22nd day of November, 1951.

R. L. COX, Official Administrator,
Administrator of the estate of the above named deceased, 519 Central Building, Victoria, B.C.

NO SLEEP
SLUGGISH?
Here's SURE RELIEF

Get relief from constipation—indigestion. Positive results from FRUIT-A-TIVES proven by tens of thousands. FRUIT-A-TIVES contain extracts of fruits and herbs.

FRIG
COLD WATER SOAP
NEVER SHRINKS
WOOLENS
OFTEN UNSHRINKS
For FREE SAMPLE
Write FRIG 604 East 5th Ave. Vancouver 10

The Advantages of
CHLOROPHYLL
The Benefits of
VITAMIN B1
Are Yours When You Take
PHYLLOSAN (Fyes Say Fill-o-san)
Start today; yes, don't delay a single day—start taking PHYLLOSAN Tablets at once. Get at Druggists.

Sorry!

FREE DELIVERY SERVICE OF BOTTLED BEER

C·O·D Bottled BEER FREE DELIVERY

must be temporarily suspended due to the STRIKE called by the Brewery Workers' Union, Locals 300 and 280.

LUCKY LAGER BREWING CO. LTD.
SICKS CAPILANO BREWERY LTD.
VICTORIA PHOENIX BREWERY LTD.
VANCOUVER BREWERIES LTD.

This advertisement is not published or displayed by the Liquor Control Board or by the Government of British Columbia.

USE THERMOGENE MEDICATED WOOL FOR DEEP SEATED
CHEST COLDS

● THERMOGENE Medicated Wool applied at the first sign of a chill provides soothing, penetrating *heat* instantly. So clean and easy to use.

Help *prevent colds*—relief from the misery and pain of sore throat, bronchitis, neuralgia, lumbago, sciatica and minor rheumatic pains. Countless Canadians say that THERMOGENE Medicated Wool is truly "The Warmth that Soothes."

Inhale THERMOGENE *Medicated Rub, a companion product, to quickly relieve head colds. Buy today at your druggist.*

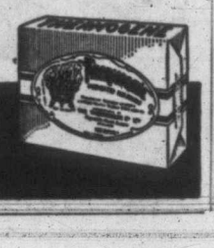

THERMOGENE
MEDICATED WOOL

EATON'S Half-Day Specials

Shop Early to Be Sure of Sharing These Important Savings
Limited Quantities — Clearance Lines

Casual Shoes

- Suede flatties
- Leather wedgies
- Women's everyday shoes, reduced from regular stock
- In a broken size range . . . Choice of colours

Half-Day Special, pair 3.99

EATON'S—Women's Shoes, First Floor

Men's Shoes

- British made
- Brogues, balmorals and bluchers
- Welted leather soles
- Brown and black in the group
- Sizes 7½ to 12 and C, D and E fittings collectively

Half-Day Special, pair 6.49

EATON'S—Men's Shoes, First Floor

Men's and Boys' Signet Rings

40 Only! A timely special offer for gift shoppers! Signet rings in handsome designs . . . 10k gold with embossed, heavy shoulders, heavy shanks. Two initials engraved without extra charge. Boxed for gift giving. Half-Day Special, each 5.95

EATON'S—Jewellery, Main Floor

Bridge Chairs

- Folding all-metal chairs
- Seats upholstered in tan or red leatherette
- Sturdily constructed . . . some slightly marked

Half-Day Special, each 4.29

EATON'S—Furniture, Second Floor, House Furnishings Building

Dining Suite

- 7-piece suite consists of china cabinet, Duncan Phyfe extension table and five side chairs
- Manufactured from choice eastern hardwood
- In mahogany finish
- One only

Half-Day Special, suite 199.00

EATON'S—Furniture, Second Floor, House Furnishings Building

Women's Skirts Clear at ⅓ Off

Clearing from regular stock because of broken styles and sizes. Pleated and plain styles with fly fronts and kick pleats featured . . . in all-wool and some mixtures in the group. In a selection of smart Fall shades . . . sizes 12 to 42 in the group.

Half-Day Special, each 5.30 to 11.30

EATON'S—Sportswear, First Floor

Staple Remnants ½ Price

- One-third to four-yard lengths
- White and striped cotton flannelette
- Bleached and unbleached cotton sheeting
- Cotton denim, cotton drills and oilcloth

Half-Day Special, 15c to 1.50

EATON'S—Staples, Main Floor

Quilted Remnants

- Silk moire, and rayon satin quilted remnants
- Bundled in one-pound lots of several pieces
- Also single pieces, 36" square
- Choice of colours

Half-Day Special, 1-lb. bundle 79c
36-inch squares. Half-Day Special, each 1.69

EATON'S—Staples, Main Floor

Colourful Tone-on-Tone Rugs

Made of a wool composition that gives good wear! A smart-looking carpet priced exceptionally low for value-wise Wednesday shoppers! In a choice of sizes:

1 brown. Size 7.0x9.0. Half-Day Special, 29.95
1 each . . . brown, mulberry and green. Size 6.0x9.0. Half-Day Special, each 29.95
1 each . . . green and grey. Size 9.0x9.0. Half-Day Special, each 39.95
2 beige. Size 9.0x12.0. Half-Day Special, each 59.95

EATON'S—Floor Coverings, First Floor, House Furnishings Building

BARGAIN BASEMENT

Please, No Telephone or Mail Orders

Cotton Snuggies
Rayon and cotton-knit snuggies. Panties have elastic waist . . . vests are opera-top style. Sizes small, medium and large, in tearose only.
Half-Day Special, garment 39c

Women's Panties
Dorothy Vernon panties of good quality rayon in banded-cuff style. In green, maize, tearose, blue and white. Sizes small, medium and large.
Half-Day Special, pair 69c

Children's Kimonos
Warm beacon cloth kimonos, comfortably styled with a matching rayon tie belt. Squared design in blue, pink, wine, red and navy with white. Sizes 2, 4 and 6.
Half-Day Special, each 1.69

Training Panties
Children's cotton-knit panties . . . reinforced, in white with tri-coloured stitching at leg and waist. Sizes 2, 4 and 6.
Half-Day Special, pair 17c

EATON'S—Bargain Basement

Many of Our Best Values Never Receive Newspaper Attention . . . Look for the

NOT-ADVERTISED SPECIALS

Throughout the Store you'll find smaller lots of merchandise marked generously low to clear quickly! The Not-Advertised capper will indicate them . . . your guide to extra savings!

Store Hours: 9 a.m. to 5 p.m.
Wednesday: 9 a.m. to 1 p.m.
T. EATON Co. BRITISH COLUMBIA Limited
Phone E 4141

Sea Maroons Island View Beach Families

Weather: Cloudy
Details On Page 6

Victoria Daily Times

★ ★ ★ ★ FINAL

VOL. 118, NO. 280 — VICTORIA, B.C., TUESDAY, NOVEMBER 27, 1951—20 PAGES — PRICE: DAILY, 5 CENTS SATURDAY, 10 CENTS

NEW ENGINEER ENGAGED FOR ARENA

Dallas Road Waterfront 'Great White Way' On Windy Day

Hundreds of motorists followed a Victoria custom this morning and drove out to Dallas Road to watch this great display. Great showers of spray were thrown over the drive bordering on the seashore. High tides were pushed by winds which the weatherman said reach 50 m.p.h. in gusts. (Times photo by Bill Halkett.)

Technician Will Inspect Machines Throughout Year

By RONALD BAIRD

A first-class refrigeration technician who "really knows his business" has been retained by the Memorial Arena Commission.

The appointment is expected to cure nearly four years of ice-making headaches at the civic trouble spot.

Commission chairman J. Carl Pendray said today Dick Reith, former technician with the Canadian Ice Machine Co., has been in the city for the past week and is now working in a supervisory capacity at the arena.

His appointment makes one of the suggested steps made public in a report by consulting engineers Swan, Rhodes and Wooster.

The Arena Commission has been assured that Reith will keep a close eye on the ice-making equipment year-round—employed by the commission in the winter and on call in the summer as a resident representative of the Canadian Ice Machine Co. in the city.

Both Mr. Pendray and arena manager Joe Dukowski expressed assurance that Mr. Reith's appointment will put an end to arena ice-making troubles.

Report No Surprise To Pendray

The arena report, with its conclusion that about $56,000 will put the arena in good shape, came as no shock to Commission Chairman Pendray or Arena Manager Dukowski. Both men said it carried recommendations that they themselves had felt were needed.

In the matter of appointing a competent refrigeration engineer, Dukowski felt that the only mistake made was in not having had one from the beginning.

"Previous engineers have never had enough experience," said Pendray. He was echoed by the arena manager who—no refrigeration expert himself—agreed that even he was able to see that lack of a competent supervisor caused the trouble.

Dukowski felt that the report could have been a bit stronger. He plans to present additional recommendations of his own soon.

Pendray said that rumors and verbal reports of arena difficulties have now been clarified by the engineer's report, and that the airing of the situation in black and white should put an end to past troubles.

"Verbal reports have never been accurate before," he said.

Assurance of complete co-operation by the city council has been given with the city manager in the position of liaison man between commission and council.

Both Dukowski and Pendray feel satisfied with the operation of temporary ice-making coils supplied by Yarrow's Ltd. engineers but the $13,000 bill for the coils came as a "shock" to Pendray.

Pendray said the arena commission will face the $56,000 repair bill by making the most needed alterations as soon as possible and doing the entire job over an extended period of time.

(See story Page 3)

700 Acres Flooded

High Tide, Wind Smash Seawall

Two families were evacuated from Telegraph Bay Road, Central Saanich, after punishing waves smashed an improvised breakwater and flooded the road to a depth of three feet.

Tom Micheil, municipal superintendent of works, got members of the Racliffe and Little families out of danger just minutes before the breakwater collapsed for a distance of 200 to 300 feet.

Flood waters, driven by high winds, have covered and ruined 700 acres of rich potato farming land operated by J. D. Wright, E. R. Atkinson and the Michell and Montford estates.

Two other families, whose names were not learned at press time, also are marooned by the flood conditions, but were reported not in immediate danger.

The breakwater, which broke down shortly after 1 o'clock, had been built by the R.C.A.F. during the last war, of poles, sand, gravel and rocks.

The area is known specifically as Island View Beach, and is in a direct line east from the Keating telephone exchange on East Saanich Road.

Michell was reported standing by with the municipal truck to assist in further rescues if required.

Central Saanich Reeve Sydney Pickles blasted laxity on the part of the federal government for the weakened condition of the seawall.

He said that the municipality had repeatedly written the government asking for its repair but they had "disclaimed any responsibility."

The reeve said use of the beach as an R.C.A.F. target range had undermined the banks.

TUG ASHORE

VANCOUVER, Nov. 27 (CP).—Three Vancouver men, the crew of the tug New Delta, are safe here today after their tug was washed ashore in a howling gale.

The men lashed themselves in the wheelhouse to keep from being washed overboard while the Canadian Pacific Ss. Princess Norah stood helplessly by for two hours.

Shaken but safe are: Captain Ben Macdonald, Engineer John Argue and Deckhand Harold Price.

The 57-foot tug was a total loss and a landing barge, Lucky N, which broke loose from the tug during the gale has not been found.

The Princess Norah was slightly damaged when Captain L. W. McDonald tried to get close to the tug and a gust of wind swung the ship around to shore.

CZECH HATCHETMAN HELD FOR TREASON

Moscow-Trained Rudolf Slansky Loses Post As Vice-President; Arrested By Communists

LONDON, Nov. 27 (AP).—Moscow-trained Rudolf Slansky, one-time hatchetman of Czechoslovak Communism, has been fired as vice-premier and arrested for "activities against the state," Prague radio announced today.

The arrest was ordered by Communist President Klement Gottwald at the suggestion of Premier Antonin Zapotocky, the announcement said. It said "investigations into activities of subversive groups" brought out facts that convict Slansky.

Slansky was removed from his job as secretary-general of the Czechoslovak Communist party last September in a move tied by Western observers to Moscow orders to the Czech Communists to tighten their ranks against inroads of "Titoism."

The announcement at the time said Slansky would get "another important state post," but did not say what it was to be.

The Czech government shake-up was believed to have been linked with growing unrest in Czechoslovakia at the rising demands of the ruling Communists for greater production. Demands on the Czech economy created critical shortages and passive resistance among some workers.

An undeground source reported from Czechoslovakia last month that the Slansky ouster came because the Oatis case backfired. The Czech Communists imprisoned and convicted A.P. correspondent William N. Oatis as a "spy," sentencing him to 10 years. The trial was denounced throughout the non-Communist world.

"In the course of recent investigations into activities of subversive groups, previously unknown facts have come to light which convict Slansky of activities against the state. As a result he has been placed in custody."

SELECTIONS

By THE ASSOCIATED PRESS

FAIR GROUNDS

1—Higher Mayer, Sangone, Bit o'Prose.
2—Raffle House, Junior Wolf, Our Freedom.
3—Music Hoss, Queen's Myrtle, Wise View.
4—Heavenly Tune, Fresh, Oatburner.
5—Desirable, Mediant, Memorize.
6—Big Indian, Big Dome, Honest Injun.
7—Shotral, Courage, Reade Castle.
8—Hello Dream, Donald Young, Acme.
Best Bet—Shotral.

GOLDEN GATE

1—Glad I'm Gold, Our Fancy, Bobette.
2—Toubo Sweep, War Crest, Bullgent.
3—Lights Out, Barbastel, Mommie Doll.
4—Brassy, Royal College, King Count.
5—Jozak, Lady Avila, Portland Fox.
6—Wild Glory, Clam Digger, Pronto's Image.
7—Just Why, Saginaw, Bangster.
8—Bee Air, B. D. Hatter, Pliny.
Best Bet—Jozak.

OVERNIGHT ENTRIES

FAIR GROUNDS

FIRST RACE—Six furlongs:
Tabby 109 — Bunty's Imp 112
Bay Road 112 — Star Pigeon 112
Happy Flyer 106 — Floral Trail 109
Equipass 112 — Sun Alf 112
Jennings' Boy 109 — Double Gift 109
High Mayer 112 — Ned's Choice 107
Bit o'Prose 107 — Tintina 115
Sangone 108 — Jatak 112
Ole Meanie 109

SECOND RACE—Six furlongs:
Not Joe 112 — Try Ike 110
Toleca 109 — Zinnia 112
Texas Jack 112 — Half Cellar 101
Needlepoint 101 — Our Freedom 115
Impress 112 — Old Burlap 109
Auditor 107 — Melvin R. 109
Raffle House 121 — Rab's Son 115
Break Thru 115 — Junior Wolf 110

THIRD RACE—One and one-sixteenth miles:
Pennwoven 105 — English Star 117
Pirate Jean 111 — Field Goal 108
Constant Susan 108 — Kisses Heart 105
Music Hoss 111 — Bejeweled 109
Queen's Myrtle 111 — Wise View 111
Prince Orleans 111 — Tony's Trouble 109
Famous Corner 111 — Gramp's Four 111
Videritta 108
Espino's Queen 103

FOURTH RACE—Six furlongs:
Mythological 108 — Fresh 117
Victorian Dog 109 — Oatburner 120
Cyd's Baby 108 — A-Shoppin Shoes 114
A-No No Anna 114 — Mr. Briar 117
Leestown 114 — A-Entry
Heavenly Tune 114

FIFTH RACE—Six furlongs:
[illegible]adarlin 118 — Elaine M. 113
[illegible]alene N. 118 — Desirable 118
[illegible]diant 118 — Starring Joan 118
[illegible]dilida 118
[illegible]orize 113

[illegible]TH RACE—Six furlongs:
C[illegible]dian 114 — Gyp's Gold 106
[illegible]ome 114 — Ardoch 114
[illegible]igirl 111 — Mons Beau 108
[illegible] Injun 117 — Mr. Greenwood 117
[illegible] 111

[illegible]TH RACE—One and one-sixteenth
[illegible]15 — Play Eda 112
[illegible] 115 — Opening Day 113
[illegible] 108 — Courage 113
[illegible] 114 — Bumbashoot 115
[illegible] 109
[illegible] 111

[illegible]ACE—One and one-sixteenth
[illegible] 105 — Wayne L. 112
[illegible] 113 — Carlene 100
Killeybegs 110
Donald Young 108
Acme 118

GOLDEN GATE

FIRST RACE—Six furlongs:
Testaceous 118 — Queeky Bee 113
Bobette 118 — Last Bow 118
Governess 118 — Our Fancy 118
Glad I'm Gold 118 — Mop It Up 118
Rita Mae 118 — Blue Twilight 113
Moonlit Patch 113
Miss Acres 113

SECOND RACE—Six furlongs:
Callado 112 — Aristo-Tex 115
A-Yaka-Deyak 110 — Jean Sue 116
Wheat King 113 — Polynimble 112
Toubo Sweep 107 — Fardena 109
Pascan 115 — Happy Medium 118
Royal Stride 109 — War Crest 107
Elizabeth D. 104 — A-Brushing 104
Yuba Mike 112 — A-Entry.
Bullgent 118

THIRD RACE—Six furlongs:
Barbastel 115 — Bee Golly 111
Margra's Miss 108 — Upper Scale 114
Kamalpore 112 — First Pass 114
Namesake 117 — Lights Out 117
Final Transit 108 — Lady Chief 111
Breviette 109 — Spring Pledge 108
Mommie Doll 109

FOURTH RACE—One and one-sixteenth miles:
Royal College 116 — King Count 120
World Wide 111 — Burra Sahib 115
Offset 114 — Jeannie 114
Brassy 112

FIFTH RACE—Mile and one-sixteenth:
A-Lady Avila 112 — Fuel 112
Deep Secret 111 — A-Portland Fox 114
Manumit 120 — Jozak 120
False Hope 111 — A-Entry
Andy Display 112

SIXTH RACE—One mile:
Wild Glory 112 — Absolutely 111
Johnnie Paul 108 — B-Pronto's Image 112
Clam Digger 107 — Speedy Roger 107
A-King's Moll 107 — A-Tar Flat 110
Fleet Swallow 105 — A-Entry
B-Speed Count 110 — B-Entry
Side Pocket 112

SEVENTH RACE—One mile:
Bangster 120 — Brillgal 103
Budding Genius 106 — Cyclone 111
Pine Street 108 — A-Hunter's Sun 109
Rolling Red 109 — A-Just Why 111
Dolphin 111 — A-Entry
Saginaw 106

EIGHTH RACE—Mile and one-eighth:
Colonel Dante 110 — Top Point 109
Satin Ace 120 — Top Drawer 109
Als Betty 117 — El Miope 114
Candy Bob 114 — Mag's Big Boy 115
Bee Air 115 — Barqual 114
Pliny 117 — Butte Creek 115
B. D. Hatter 117 — Clincher 114
Vine Street 114

★ ★ ★ ★ BULLETINS

Cotnoir Starting?

Jerry Cotnoir, regular goalie with last year's edition of the Victoria Cougars will likely start in the nets tonight against Vancouver Canucks, it has been intimated by general manager Fred Hutchinson. Cotnoir suffered a broken leg while playing baseball this summer and has been on the shelf since that time.

Meyer Under Fire

TORONTO, Nov. 27 (CP).—The leftist Toronto Peace Council said today it will hold a mass meeting here Dec. 9 to protest "special privileges given to war-criminal Kurt Meyer."

Oppose Increase

EDMONTON, Nov. 27 (CP).—Premier E. C. Manning said today the Alberta government will oppose an application by the Canadian railways for increased freight rates on grain moving within the west for domestic consumption.

Closing Prices

Western Uranium and Beaverlodge Uranium came in for support this afternoon on Vancouver Stock Exchange. Western Uranium jumped 35 cents to 4.60 and Beaverlodge 14 cents to 1.19.

Otherwise there was little alteration from the forenoon session. York was slightly firmer among oils at .45½, while Premier Border added a penny

RESULTS

FAIR GROUNDS

First Race—			
Helentown (L. Cook)	$9.20	$4.80	$3.40
Joggins (Van Hook)		11.00	7.20
Lucky Dog (W. Cook)			2.80
Time 1.48 3-5.			
Second Race—			
Nedford (Doyle)	$16.60	$8.20	$3.80
Fiver (Chiapetta)		21.80	9.40
Ruth Murphy (Keene)			3.00
Time 1.14.			
Third Race—			
Royal Fiddle (Roberts)	$9.20	$5.60	$3.60
War Teddy (Craig)		17.00	8.80
Albemarle (Chiapetta)			3.80
Time 1.15 4-5.			
Fourth Race—			
Trumpet Call (L. Cook)	$4.00	$3.00	$2.40
Plowman (Doyle)		9.20	6.00
Edgelake (Ferraiuolo)			8.40
Time 1:49.			
Fifth Race—			
Alphara (W. Cook)	$8.00	$4.00	$2.80
Dogs Up (Walker)		6.00	4.40
Bogalusa (Carstens)			3.60
Time 1.13 3-5.			
Sixth Race—			
Encantadora (Ussery)	$9.80	$5.80	$3.20
Holly Sweet (Armstrong)		8.40	4.60
Tattenham (Keene)			2.60
Time 1.12 3-5.			
Seventh Race—			
Stream Lady (Craig)	$6.20	$4.80	$3.20
Can Locate (Carstens)		8.60	4.80
Mae Agnes (Zehr)			3.60
Time 1.48 3-5.			

GOLDEN GATE

First Race—			
Chickstone (Marsh)	$4.90	$3.10	$2.60
On Your Mark (York)		5.40	3.70
Worlds Apart (Moreno)			3.20
Time 1.15 1-5.			
Second Race—			
Nona Hart (York)	$5.70	$3.40	$2.60
George Did (Moreno)		6.40	4.40
Remate (Lasswell)			3.90
Time 1.14.			
Third Race—			
Varyin (Brooks)	$7.50	$4.50	$2.80
Steady In (Valenzuela)		5.80	3.90
Prune Picker (Slender)			3.40
Time 1.44 1-5.			
Fourth Race—			
Admiral De Soto (Valenzuela)	$9.70	$3.70	$3.10
Miss Clippette (Marsh)		2.80	2.30
Willow Way (Chojnacki)			6.00
Time 1.13.			

Truce Line Pact Signed

Korean Negotiators Offer Widely Different Ideas On Cease-Fire

MUNSAN, Korea, Nov. 27 (AP).—Truce negotiators signed an agreement on a Korean cease-fire line today—and immediately came up with widely different ideas on how to put a cease-fire into effect.

United Nations delegates presented a seven-point plan for supervising an armistice. It included provision for joint Allied-Communist inspection teams with "free access to all parts of Korea."

The Communists did not mention either inspection teams or supervision behind enemy lines in a five-point plan they submitted. They have consistently refused to let outsiders enter Red Korea.

"The session was short and sweet," said Vice-Admiral C. Turner Joy, chief U.N. delegate.

"We started the ball rolling by telling the Communists their proposal wasn't broad enough on the general principles (for supervision). Then we gave them an idea of what we wanted."

The Communists asked for an adjournment until 11 a.m. Wednesday (9 p.m. EST Tuesday) to study the U.N. plan.

The conference, set in a Christmas-like landscape in the snow of Panmunjom, opened with a series of agreements on a provisional cease-fire line—first by the staff officers who drew the line on a 14-foot map, then by sub-committees which had argued over a buffer zone for more than three months, and finally by the full truce delegations.

The truce teams also approved a buffer-zone agreement, making the line the cease-fire line if a full agreement is signed within 30 days.

TROOPS WOULD BAN FIGHTING DURING TALKS

ON THE WESTERN FRONT, Korea, Nov. 27 (UP). — American frontline troops feel that the shooting in Korea should halt immediately or subside by unspoken agreement while the truce talks continue.

But they're still willing to attack if their commanders will name an objective that will end the war by defeating the enemy.

That's the typical opinion expressed in troop "bull sessions" over the last two weeks. It shows a definite change in G.I. opinion since the armistice talks began in July. At that time the soldiers were suspicious of the Communist motives and expected the talks to end with a Red assault.

O'Doul Signed By San Diego

SAN DIEGO, Calif., Nov. 27 (AP).—The San Diego Baseball Club today announced that Frank "Lefty" O'Doul was its new manager.

O'Doul, one of the most colorful veterans in organized baseball, thus remains in the Pacific Coast League.

He comes here from San Francisco, where he managed that club for 17 years and developed a number of major league stars, including the great Joe DiMaggio.

San Diego president Bill Starr said O'Doul was taking the job under a one-year contract. He declined to disclose the salary but it was reported to be about $25,000—the highest ever paid a San Diego pilot.

Browns, White Sox In 8-Player Deal

CHICAGO, Nov. 27 (AP)—The Chicago White Sox today announced an eight-player deal with the St. Louis Browns, bringing three Brownies to the White Sox for five Sox players.

The Sox get catcher Sherman Lollar, pitcher Al Widmar and shortstop Tom Upton in exchange for first sacker Gordon Goldsberry, outfielder Jim Rivera, pitcher Dick Littlefield, catcher Gus Niarhos and infielder Joe De Maestri.

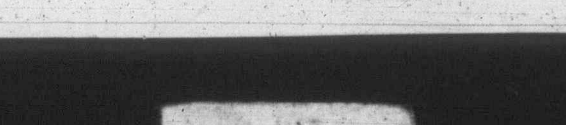

Apart from th' walls an' ceilin' an' floor an' freezing' equipment an' lightin' there don't seem t' be much wrong with th' arena.

★ ★ ★

Pretty hard fer th' civic candidates t' compete with th' weather man's big wind.

★ ★ ★

Kin hardly blame milk drivers fer not wantin' t' get up at 4 a.m. They must hev t' go t' bed before their kids.

British Disclose Meyer Given Week's Vacation

BONN, Germany, Nov. 27 (AP)—Former German Gen. Kurt Meyer has had a week's vacation from a British war crimes prison to visit his wife and six children, British sources disclosed here today.

Meyer returned last Thursday to his cell in the Werl war crimes prison, near Hamm in the British zone of Germany.

The sources said he was allowed out on compassionate grounds because he had not seen his family since the war. The prisoners in Werl are confined under conditions laid down in the German penal code, which allows such compassionate releases.

(Douglas How, Canadian Press staff writer, said in a dispatch from Offleben, Germany, that he had seen Meyer at his home Sunday. How quoted Meyer as saying he would return to prison Saturday.)

The swarthy, tough brigade commander of an S.S. armored division was sentenced to death by a Canadian military court in 1945 for responsibility for the shooting of 18 Canadian prisoners captured at Caen, Normandy.

The sentence was commuted to life and Meyer was taken to Canada, in 1946 where he was imprisoned in a federal penitentiary at Dorchester, N.B. He was returned to Germany a month ago to serve the remainder of his sentence.

OTTAWA, Nov. 27 (CP)—George Drew, Progressive Conservative leader, has demanded a review of the death sentence, later commuted to life imprisonment, imposed on German General Kurt Meyer for the murder of Canadian prisoners of war.

"Either Kurt Meyer is guilty or he is not," Mr. Drew told the Commons yesterday.

"If he is guilty, he should receive the punishment that goes with guilt of that kind. If he is not guilty, he should be freed."

Mr. Drew protested that there should be no "easy" punishment for a man responsible for the death of Canadian troops.

SPARE ROOM IN THE VICARAGE

Love Blooms Amidst Catastrophe

ROME, Nov. 27 (AP)—There was a spare room in the parish vicarage of the flooded town of Loreo in the Po River delta. That's why Gabriele Marangoni, 24, and his girl, Solidea Benedetti, got married when they did.

Their story of life in the floods was told today in a Rome newspaper:

The young people were "almost engaged" when the floods came. Both stayed behind so older members of their families could be saved.

With no place to go, Gabriele and Solidea appealed to the parish priest.

Yes, he said, he had a spare room in the vicarage, but it wouldn't be right to let an unmarried couple sleep together in it.

Gabriele and Solidea looked at each other, then turned to the priest and said: "We'll get married."

The couple, the mayor, the chief of police and the priest poled over to the church in a barge.

They stood in ankle-deep water while the priest married them.

ROVIGO, Italy, Nov. 27 (AP)—Carcasses of drowned cattle and horses burned on smoking pyres today as authorities worked to avert a threatened outbreak of disease in the flooded Po River delta.

Workmen towed the dead beasts to fires on high ground in the Polesine and Rovigo areas. Yesterday four cases of scarlet fever were reported there.

Officials feared epidemics might break out as the result of damaged sewer systems and the thousands of animals drowned in the vast flood area.

CANADIAN AID FOR ITALY

OTTAWA, Nov. 27 (BUP).—Canada will send relief aid to victims of the Po River flood in Italy when facts of the situation are more clear, Prime Minister Louis St. Laurent indicated yesterday.

"As soon as more details are available as to what is urgently needed, we will be in a better position to determine what could or should be done," he said in the Commons.